

Artecy

CROSS STITCH

Sunny Tree



* Original image© Kreative Hexenkueche, Pixabay
Cross Stitch Design by Tereena Clarke.

Completed Size = 220w x 199h Stitches

14 Count, 16w x 14.5h inches (41cm x 37cm)

16 Count, 14w x 12.5h inches (36cm x 32cm)

18 Count, 12.5w x 11h inches (32cm x 28cm)

Uses 60 DMC cotton colours. Only full cross stitches are used in this pattern.

Pattern Instructions

* This pattern can be worked on any fabric type, colour or count you prefer. To work out the size of the finished article, take the number of stitches wide and high and divide it by the count of your fabric (e.g. 14,16,18 count aida etc) to get the size in inches. Times it by 2.54 to get centimetres. We have the sizes in inches shown on the previous page. Also leave at least a few inches of fabric around each side of the design to assist in framing. The higher the fabric count the smaller the completed project will be.

* To put the pattern together look in the top and bottom corners. The page numbers in brackets show which page number it joins up to. Page 1 always starts at the top left hand side of the pattern. Our pages also have a shaded grey section. This indicates a 3 row overlap from adjoining pages to assist with reading the pattern. PLEASE DO NOT RESTITCH THIS AREA.

* You should begin at the centre of the pattern. To find the centre of the pattern it is just a matter of laying the pattern out and locating the arrows at the top and left hand side of the patterns, they are determined by dividing the stitch numbers wide and high in half. Where the two points meet in the middle, that is the centre.

* If you need more assistance to find the middle of your pattern or the page layout, please see the notes section on the colour symbol chart. The easiest way to stitch this pattern, as it has multiple pages, is to stitch one page at a time.

* We suggest using two strands of floss for each stitch and one strand for backstitching if the pattern calls for it.

We hope you enjoy stitching our pattern.

Thanks and Best Wishes
Tereena Clarke

Artecy Cross Stitch
Po Box 3474
Tuggerah, NSW 2259
Australia

Websites: www.artecy.com and www.artecyshop.com
Email: artecy@artecy.com or stitch@artecyshop.com

*Patterns are strictly for personal use only. It is against our copyright to make kits for sale from our designs or to sell, copy or redistribute this pattern in any form. You may not upload our patterns to any internet forums or groups or any other website. You may make 1 copy of this pattern for a working copy for your own personal use if needed.

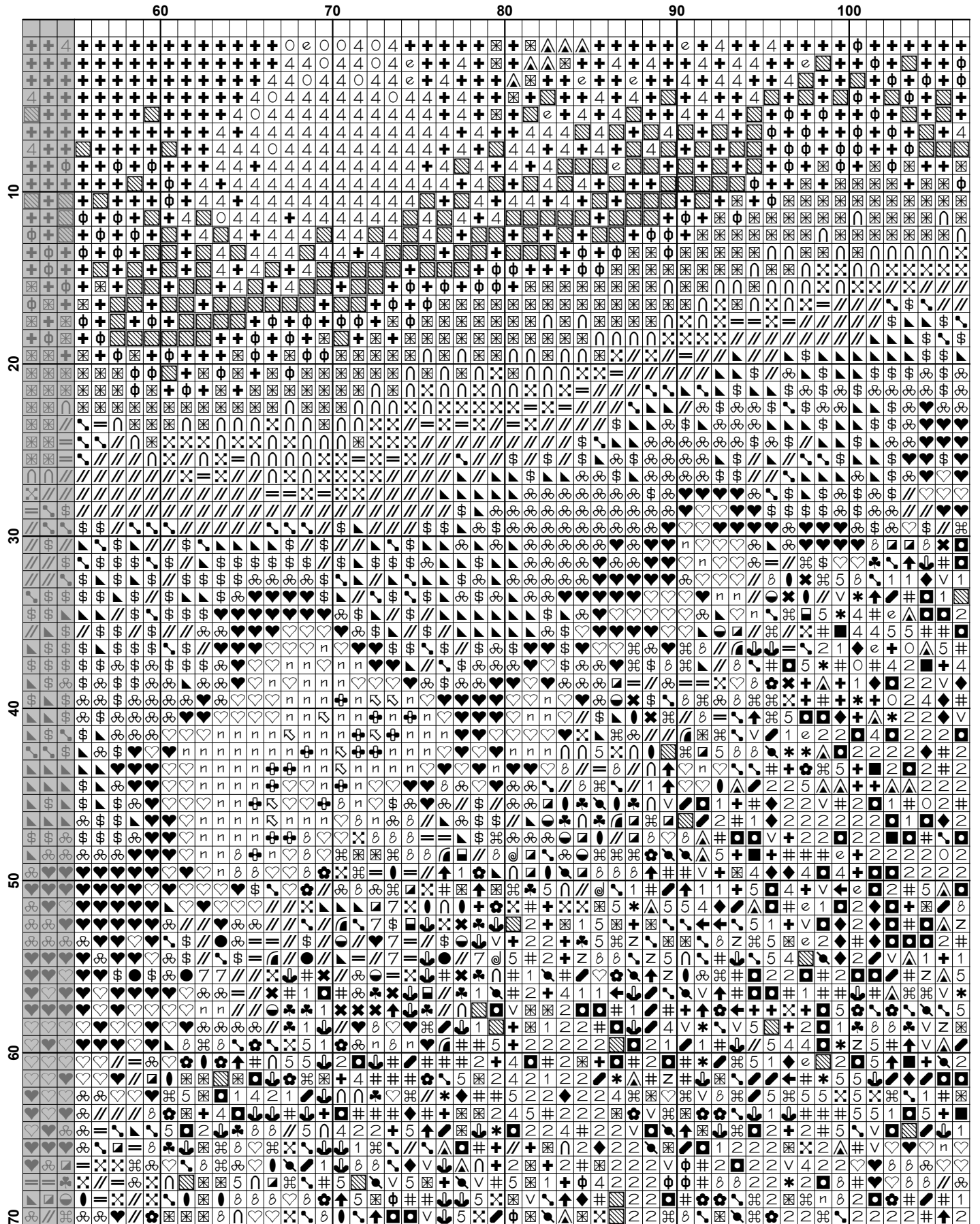

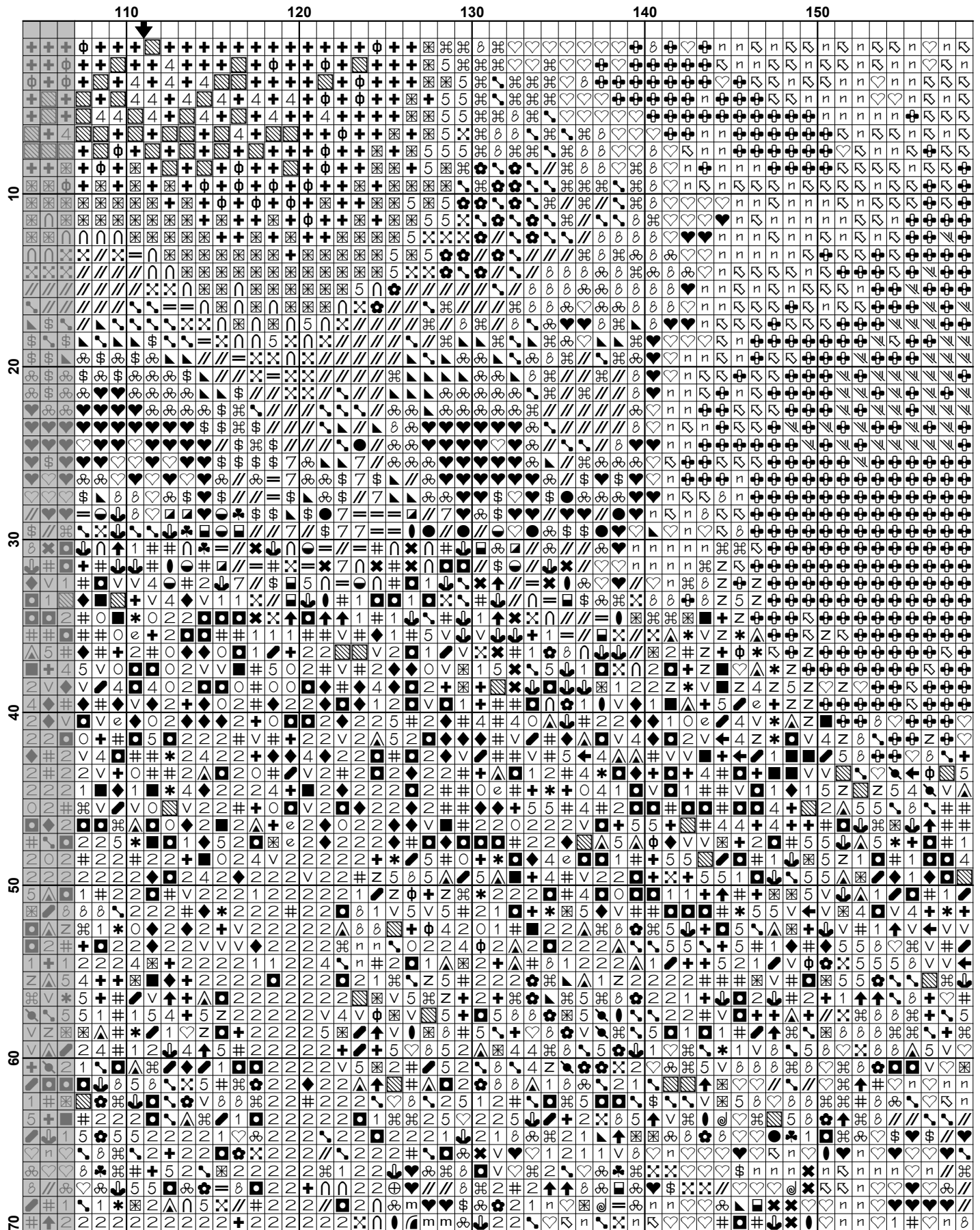

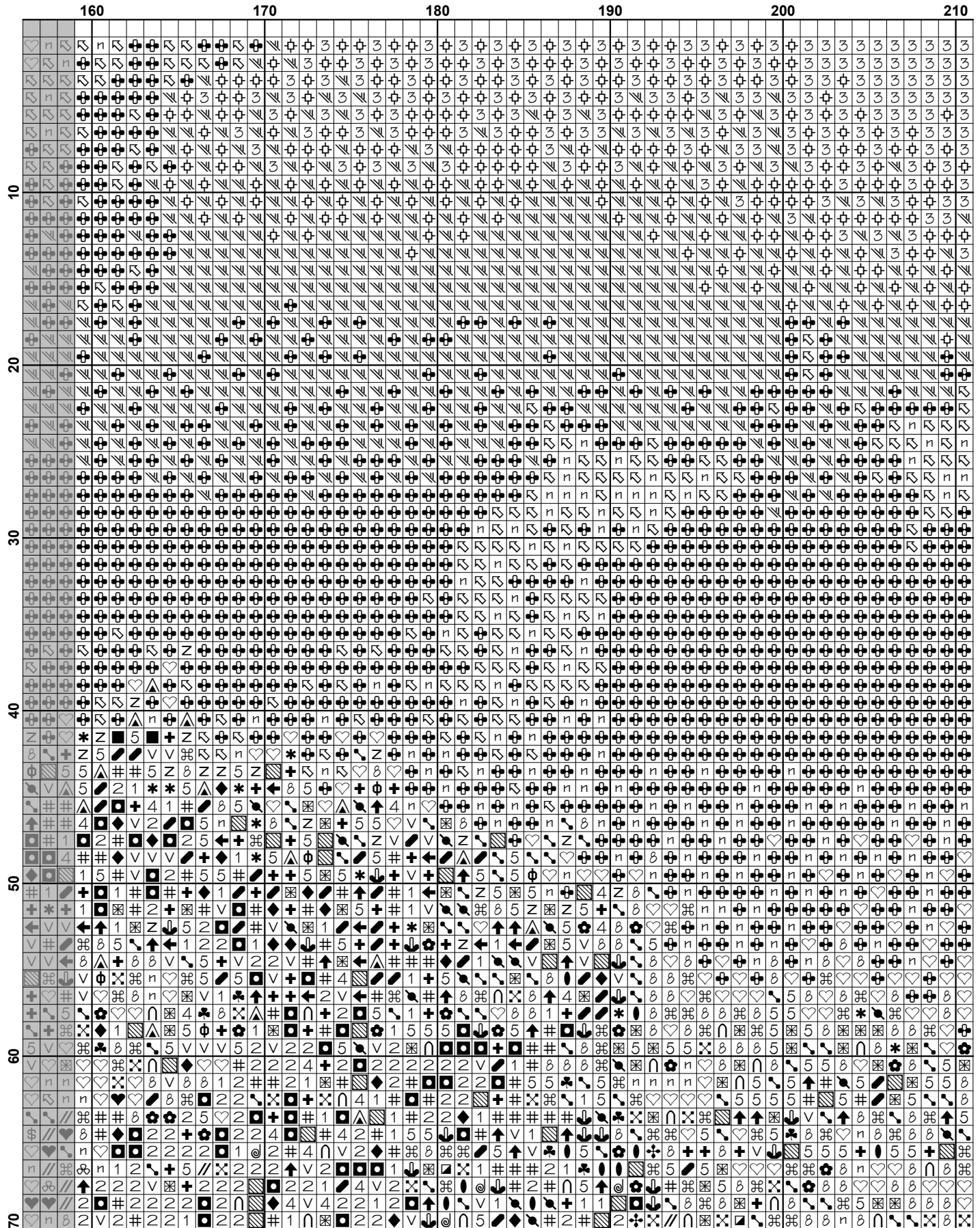

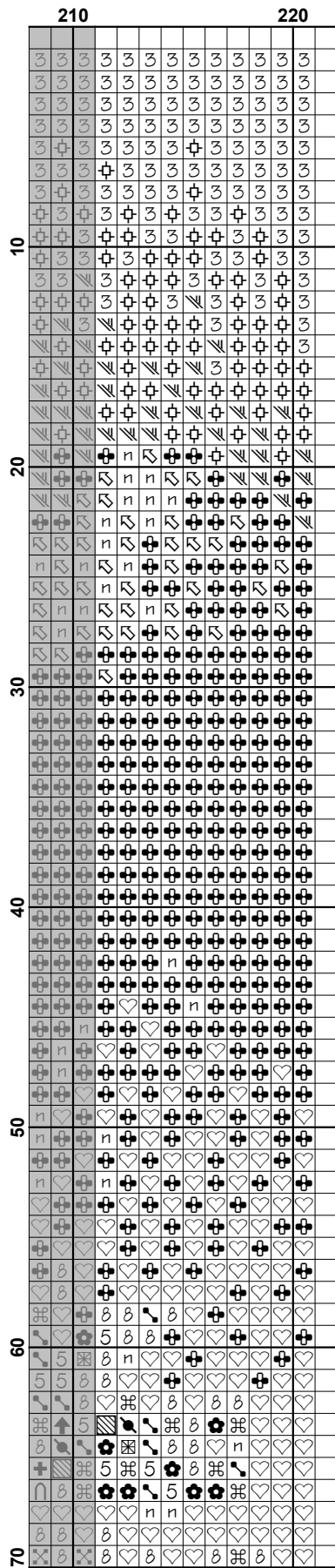

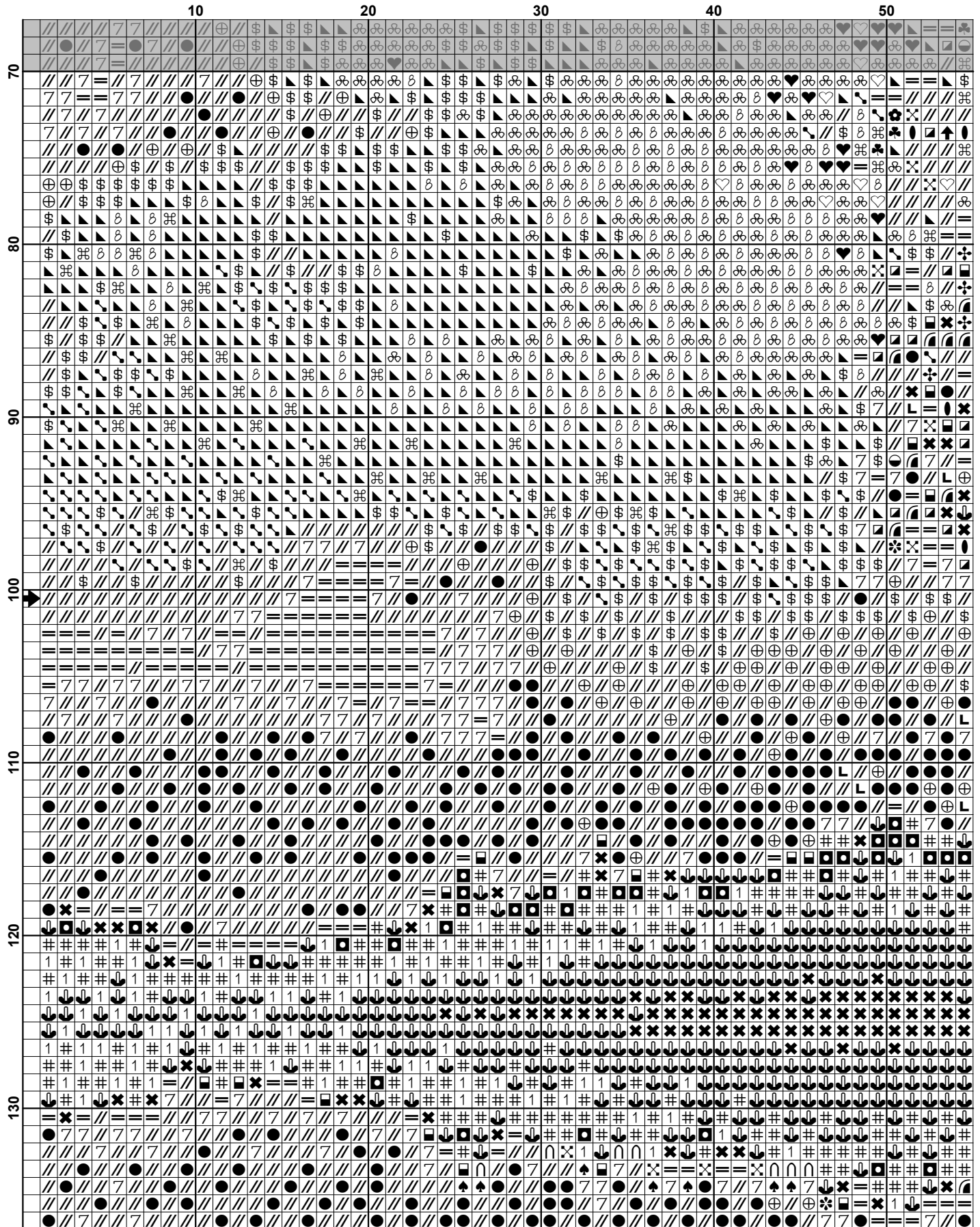

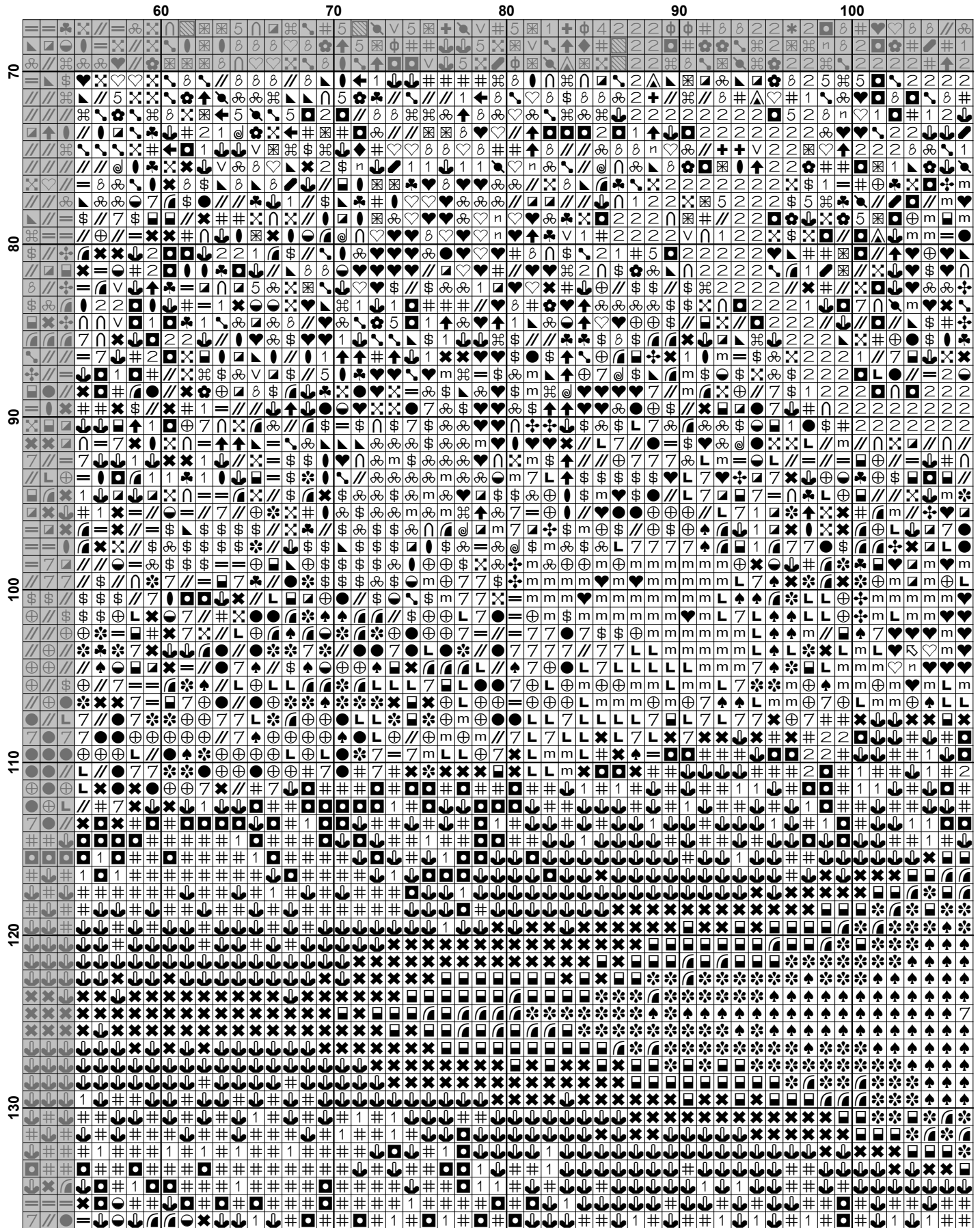

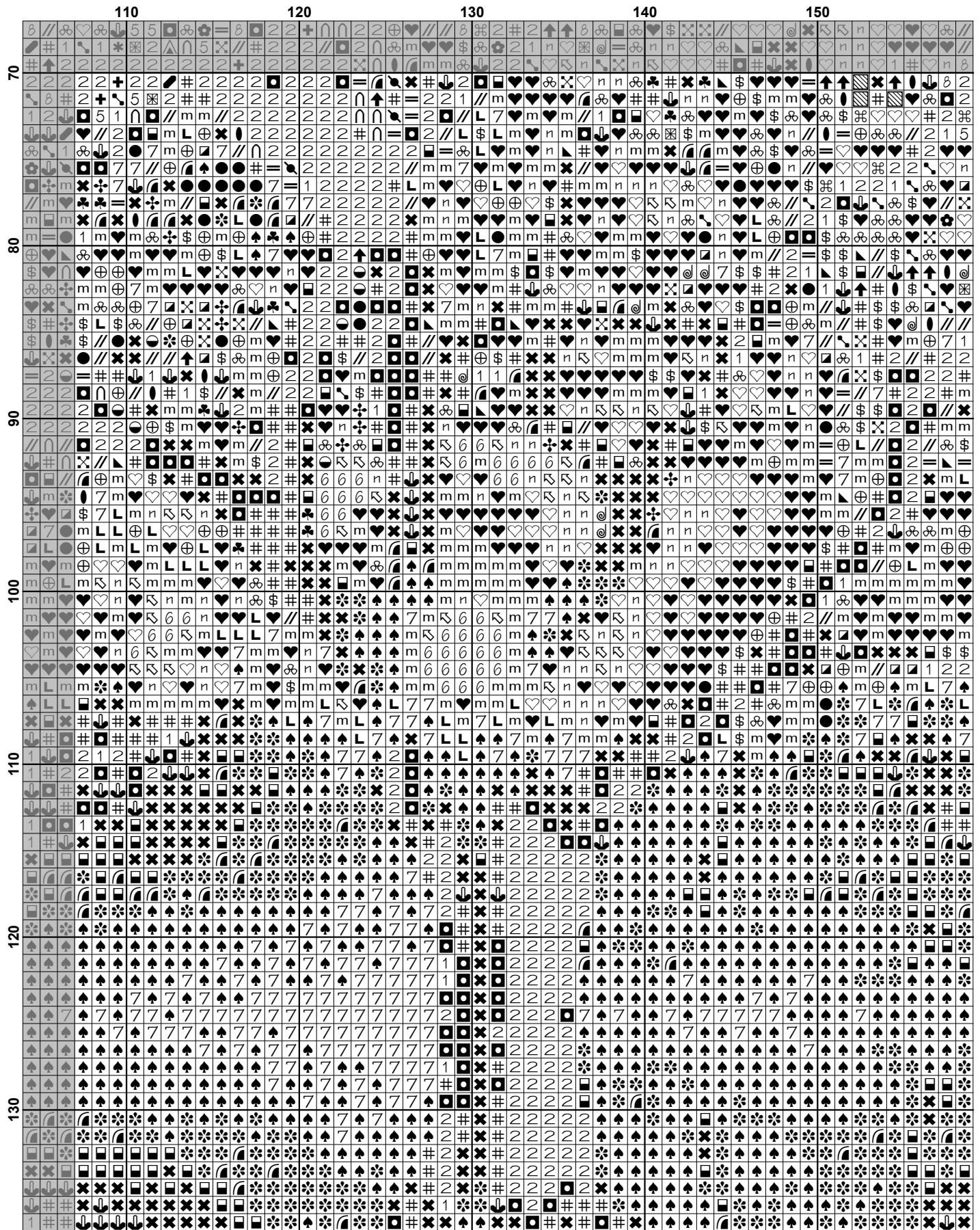

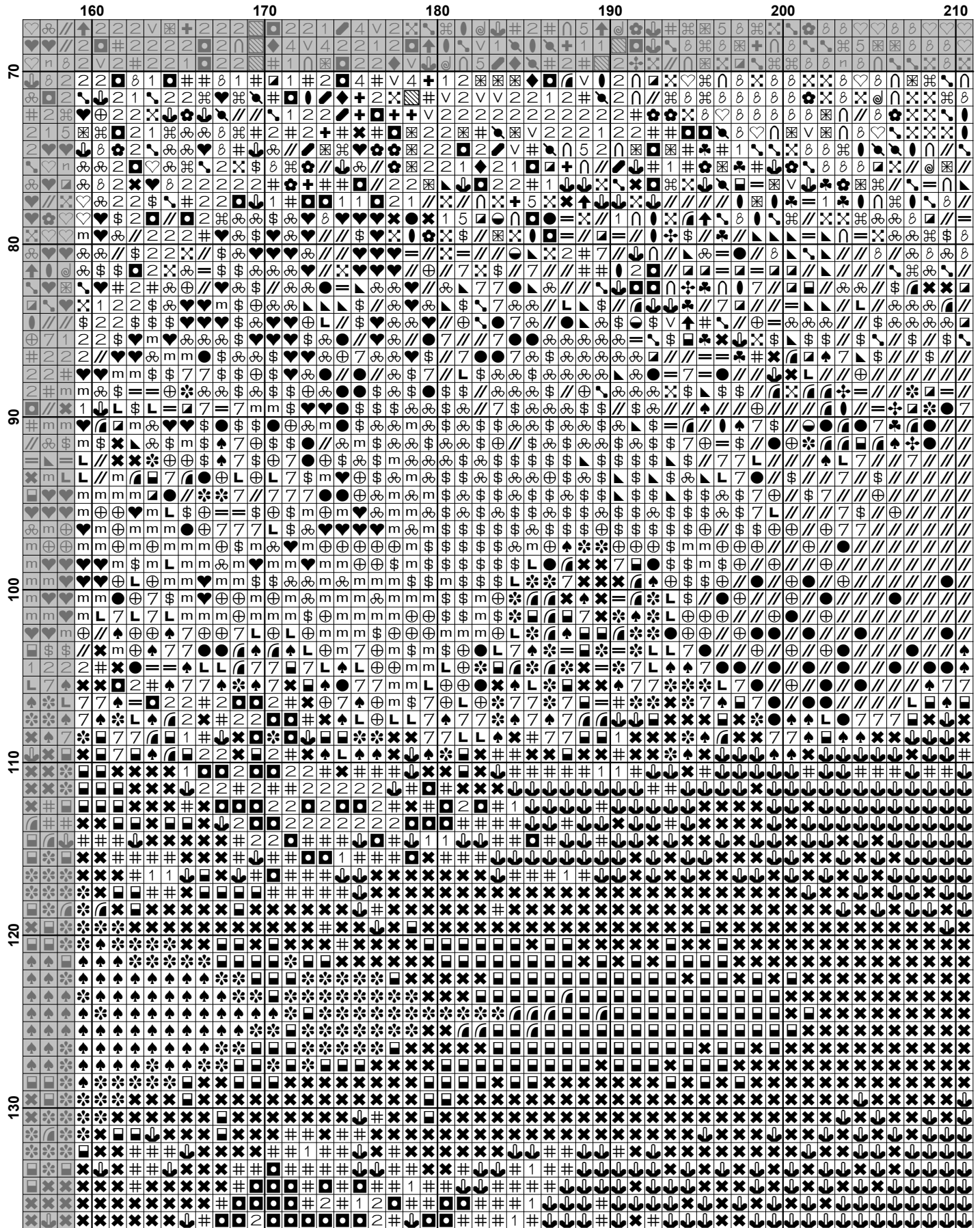

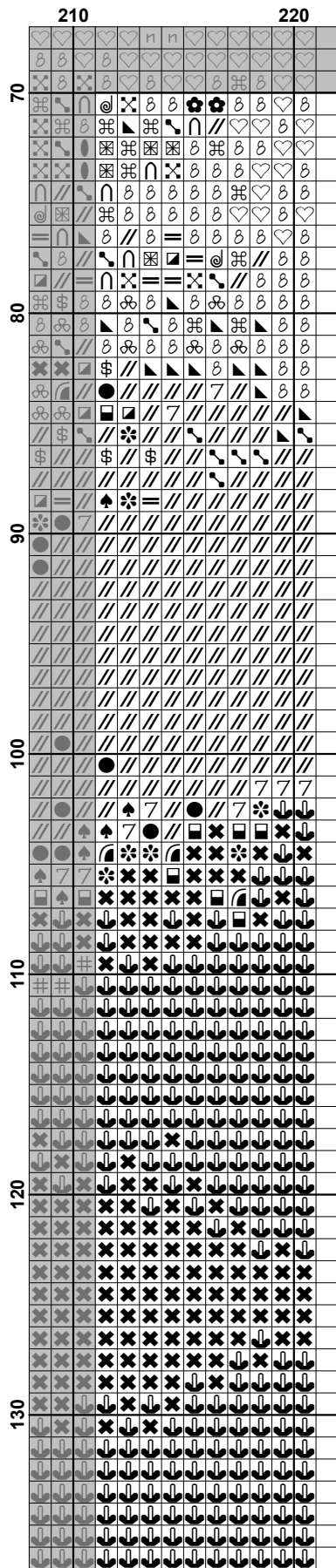

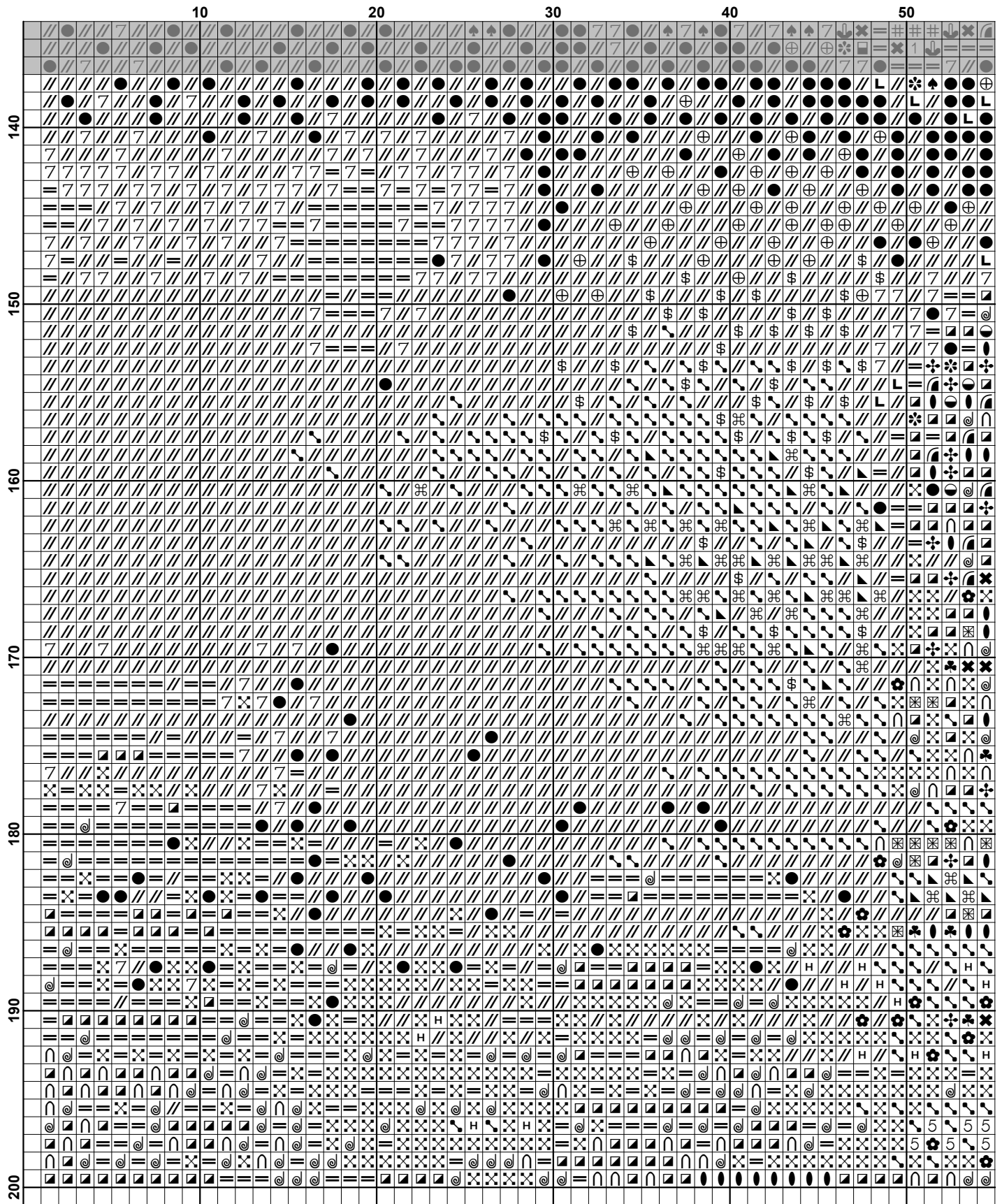

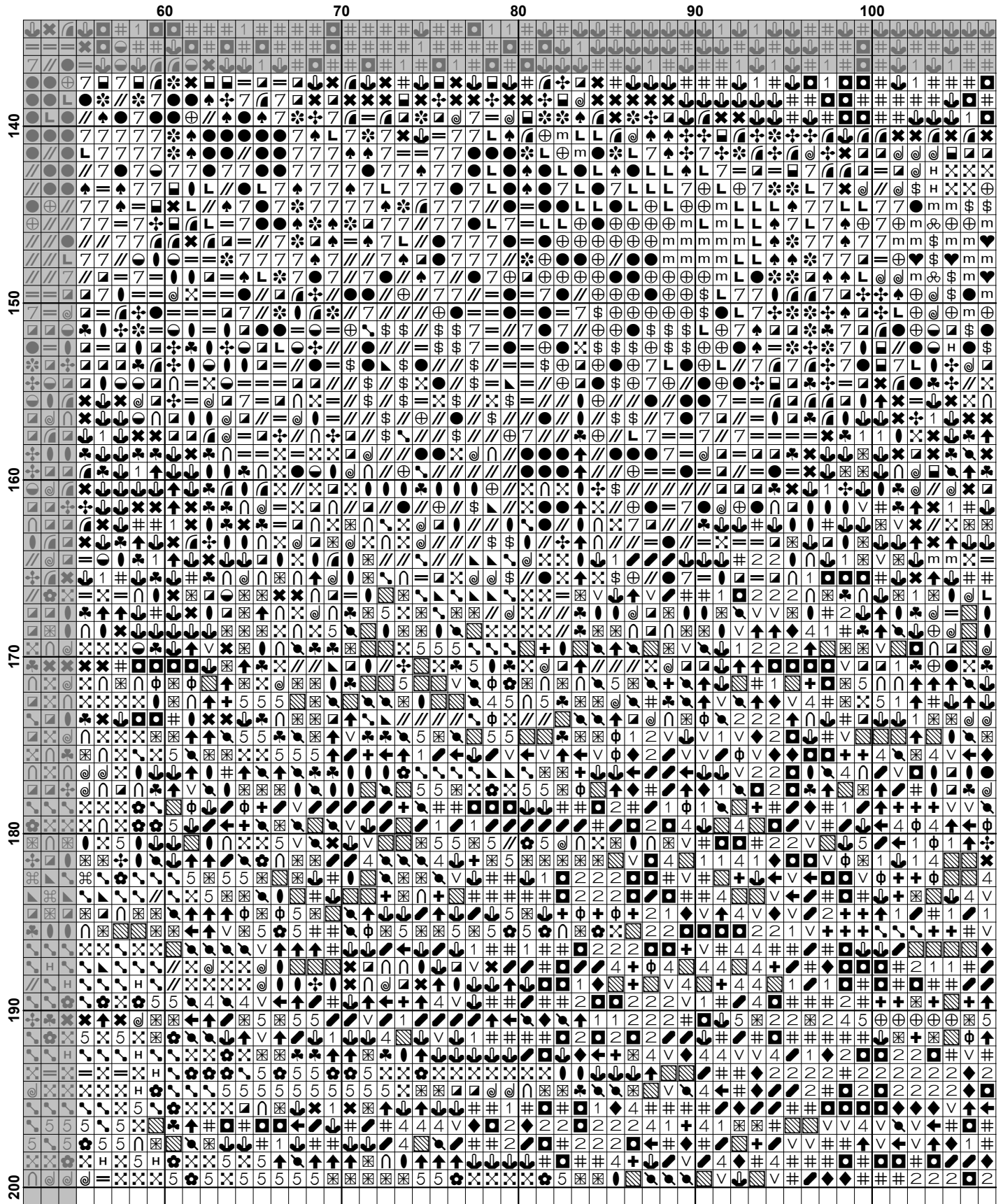

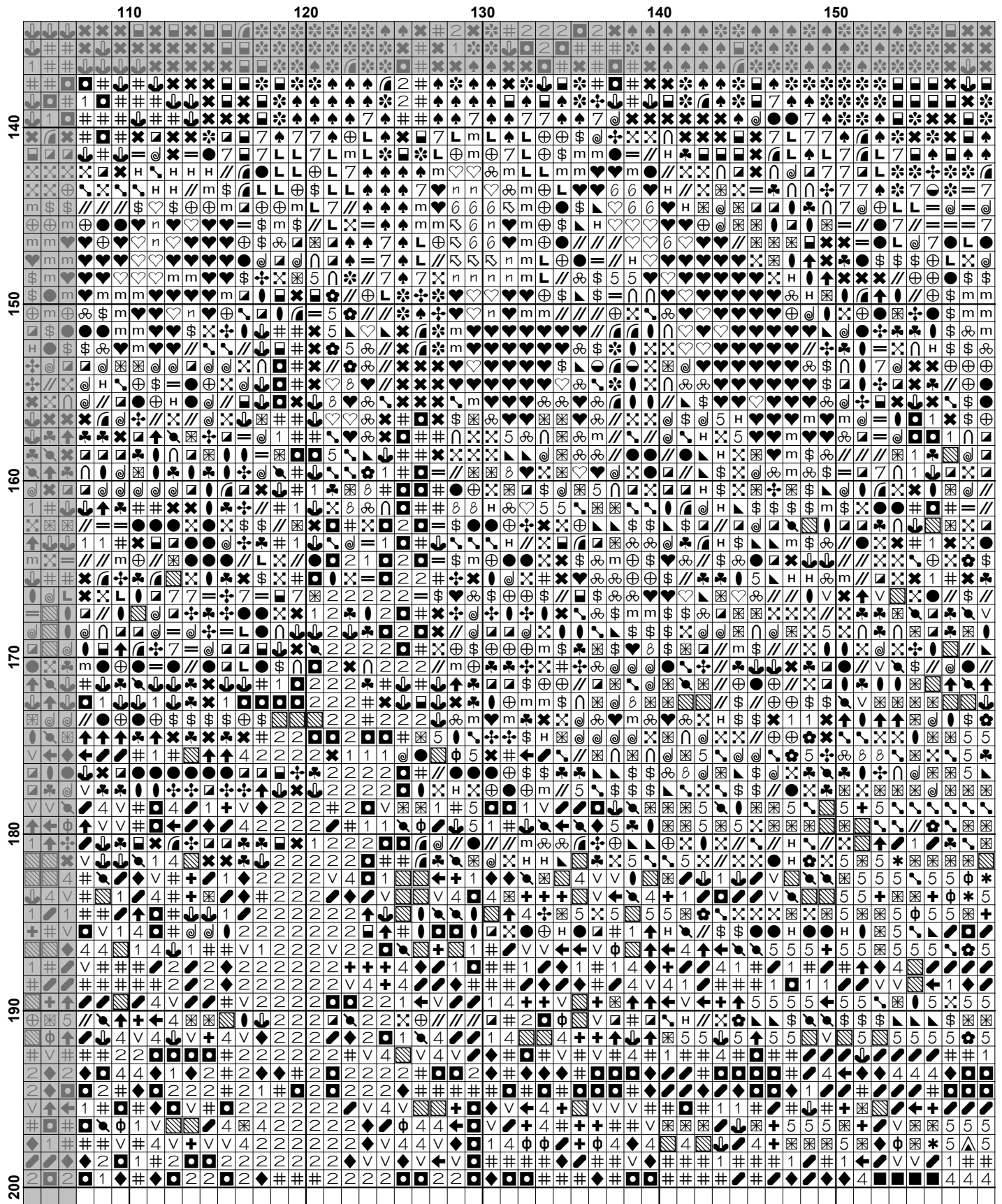

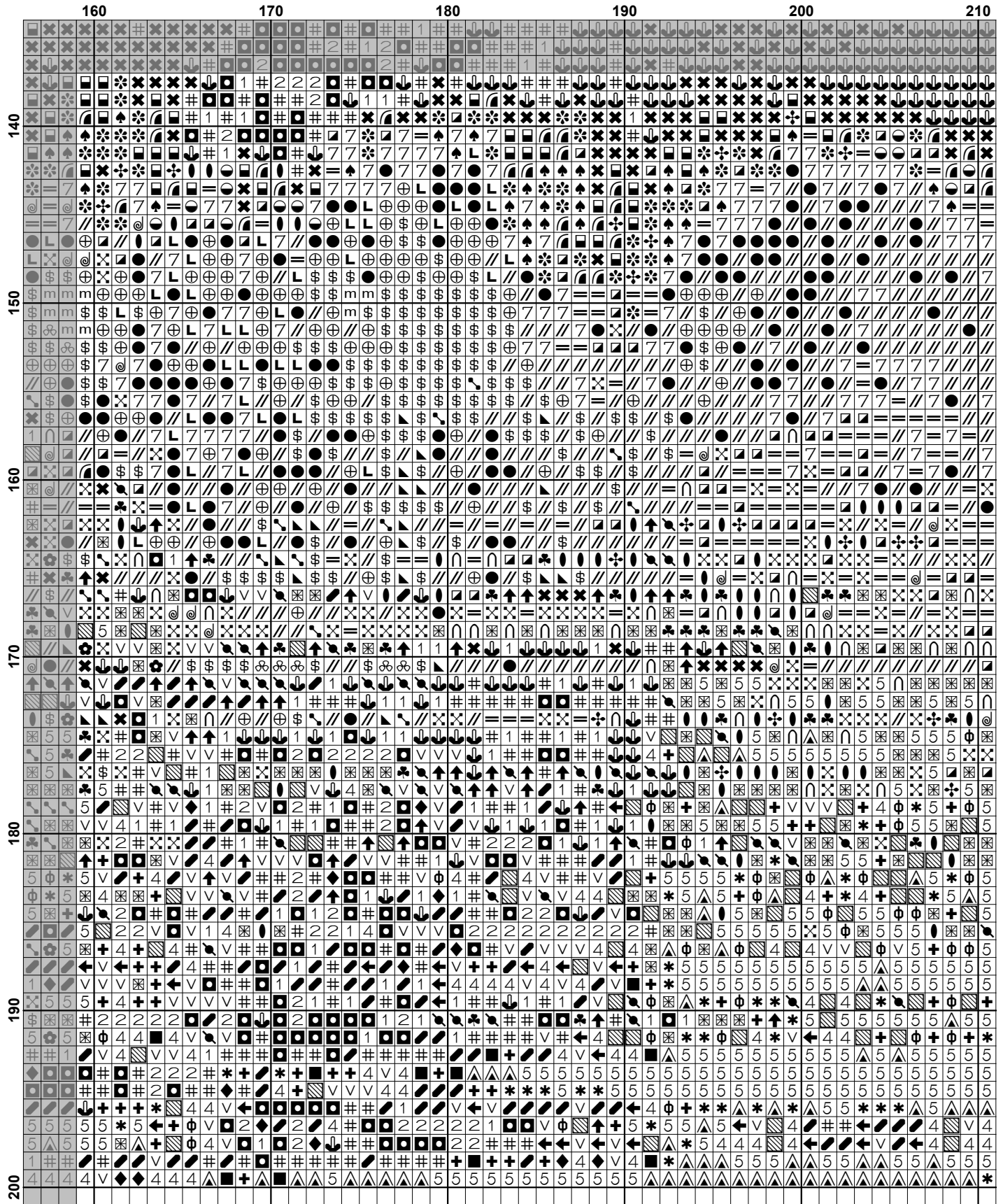

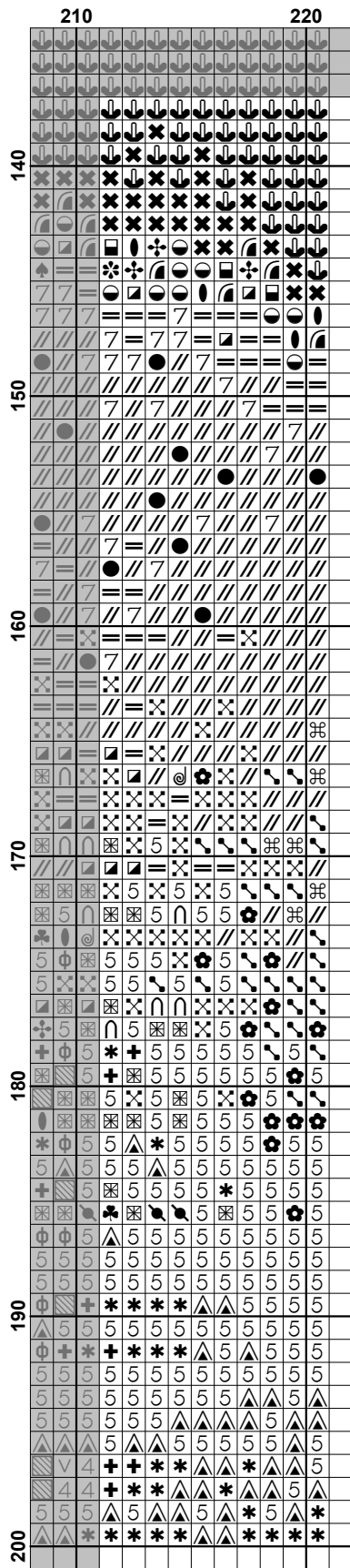





























































Pattern Name: Sunny Tree
Designed By: Image by Kreative Hexenkueche
Company: Artecy Cross Stitch
Copyright: Copyright Artecy Cross Stitch. All rights Reserved.
Fabric: Aida 14, White
 220w X 199h Stitches
Size(s): 14 Count, 15-5/8w X 14-1/8h in
 16 Count, 13-3/4w X 12-3/8h in
 18 Count, 12-1/8w X 11h in

Floss Used for Full Stitches:

| Symbol | Strands | Type | Number | Color |
|--|---------|------|--------|----------------------|
|  | 2 | DMC | 167 | Yellow Beige-VY DK |
|  | 2 | DMC | 300 | Mahogany-VY DK |
|  | 2 | DMC | 310 | Black |
|  | 2 | DMC | 400 | Mahogany-DK |
|  | 2 | DMC | 402 | Mahogany-VY LT |
|  | 2 | DMC | 407 | Desert Sand-DK |
|  | 2 | DMC | 420 | Hazelnut Brown-DK |
|  | 2 | DMC | 434 | Brown-LT |
|  | 2 | DMC | 435 | Brown-VY LT |
|  | 2 | DMC | 436 | Tan |
|  | 2 | DMC | 445 | Lemon-LT |
|  | 2 | DMC | 612 | Drab Brown-LT |
|  | 2 | DMC | 632 | Desert Sand-UL VY DK |
|  | 2 | DMC | 720 | Orange Spice-DK |
|  | 2 | DMC | 725 | Topaz |
|  | 2 | DMC | 726 | Topaz-LT |
|  | 2 | DMC | 728 | Topaz |
|  | 2 | DMC | 738 | Tan-VY LT |
|  | 2 | DMC | 740 | Tangerine |
|  | 2 | DMC | 741 | Tangerine-MD |
|  | 2 | DMC | 742 | Tangerine-LT |
|  | 2 | DMC | 743 | Yellow-MD |
|  | 2 | DMC | 744 | Yellow-Pale |
|  | 2 | DMC | 745 | Yellow-LT Pale |
|  | 2 | DMC | 779 | Cocoa-DK |
|  | 2 | DMC | 780 | Topaz-UL VY DK |
|  | 2 | DMC | 782 | Topaz-DK |
|  | 2 | DMC | 783 | Topaz-MD |
|  | 2 | DMC | 801 | Coffee Brown-DK |
|  | 2 | DMC | 840 | Beige Brown-MD |
|  | 2 | DMC | 869 | Hazelnut Brown-VY DK |
|  | 2 | DMC | 902 | Garnet-VY DK |
|  | 2 | DMC | 919 | Red Copper |
|  | 2 | DMC | 920 | Copper-MD |
|  | 2 | DMC | 921 | Copper |
|  | 2 | DMC | 928 | Gray Green-VY LT |
|  | 2 | DMC | 938 | Coffee Brown-UL DK |
|  | 2 | DMC | 951 | Tawny-LT |
|  | 2 | DMC | 975 | Golden Brown-DK |
|  | 2 | DMC | 976 | Golden Brown-MD |
|  | 2 | DMC | 977 | Golden Brown-LT |
|  | 2 | DMC | 3024 | Brown Gray-VY LT |
|  | 2 | DMC | 3033 | Mocha Brown-VY LT |
|  | 2 | DMC | 3078 | Golden Yellow-VY LT |
|  | 2 | DMC | 3371 | Black Brown |

| Symbol | Strands | Type | Number | Color |
|---|---------|------|--------|-------------------|
|  + | 2 | DMC | 3772 | Desert Sand-VY DK |
|  ∩ | 2 | DMC | 3776 | Mahogany-LT |
|  e | 2 | DMC | 3790 | Beige Gray-UL DK |
|  H | 2 | DMC | 3821 | Straw |
|  ▴ | 2 | DMC | 3822 | Straw-LT |
|  ↻ | 2 | DMC | 3823 | Yellow-UL Pale |
|  ⌘ | 2 | DMC | 3825 | Pumpkin-Pale |
|  ● | 2 | DMC | 3826 | Golden Brown |
|  ↘ | 2 | DMC | 3827 | Golden Brown-Pale |
|  = | 2 | DMC | 3853 | Autumn Gold-DK |
|  // | 2 | DMC | 3854 | Autumn Gold-MD |
|  8 | 2 | DMC | 3855 | Autumn Gold-LT |
|  O | 2 | DMC | 3860 | Cocoa |
|  4 | 2 | DMC | 3862 | Mocha Beige-DK |
|  6 | 2 | DMC | B5200 | Snow White |

Notes:

The middle of this pattern can be found on page 8 and is 111 stitches across and 101 stitches down.

Pattern layout using page numbers in top left.









1 2 3 4 5
 6 7 8 9 10
 11 12 13 14 15

Usage Summary

Strands Per Skein: 6

Skein Length: 313.0 in

| Type | Number | Full | Half | Quarter | Petite | Back(in) | Str(in) | Spec(in) | French | Bead | Skein Est. |
|----------|--------|------|------|---------|--------|----------|---------|----------|--------|------|------------|
| DMC 167 | 223 | 0 | 0 | 0 | 0 | 0.0 | 0.0 | 0.0 | 0 | 0 | 1.000 |
| DMC 300 | 1929 | 0 | 0 | 0 | 0 | 0.0 | 0.0 | 0.0 | 0 | 0 | 1.000 |
| DMC 310 | 1383 | 0 | 0 | 0 | 0 | 0.0 | 0.0 | 0.0 | 0 | 0 | 1.000 |
| DMC 400 | 1746 | 0 | 0 | 0 | 0 | 0.0 | 0.0 | 0.0 | 0 | 0 | 1.000 |
| DMC 402 | 204 | 0 | 0 | 0 | 0 | 0.0 | 0.0 | 0.0 | 0 | 0 | 1.000 |
| DMC 407 | 197 | 0 | 0 | 0 | 0 | 0.0 | 0.0 | 0.0 | 0 | 0 | 1.000 |
| DMC 420 | 586 | 0 | 0 | 0 | 0 | 0.0 | 0.0 | 0.0 | 0 | 0 | 1.000 |
| DMC 434 | 232 | 0 | 0 | 0 | 0 | 0.0 | 0.0 | 0.0 | 0 | 0 | 1.000 |
| DMC 435 | 1232 | 0 | 0 | 0 | 0 | 0.0 | 0.0 | 0.0 | 0 | 0 | 1.000 |
| DMC 436 | 860 | 0 | 0 | 0 | 0 | 0.0 | 0.0 | 0.0 | 0 | 0 | 1.000 |
| DMC 445 | 1076 | 0 | 0 | 0 | 0 | 0.0 | 0.0 | 0.0 | 0 | 0 | 1.000 |
| DMC 612 | 124 | 0 | 0 | 0 | 0 | 0.0 | 0.0 | 0.0 | 0 | 0 | 1.000 |
| DMC 632 | 726 | 0 | 0 | 0 | 0 | 0.0 | 0.0 | 0.0 | 0 | 0 | 1.000 |
| DMC 720 | 711 | 0 | 0 | 0 | 0 | 0.0 | 0.0 | 0.0 | 0 | 0 | 1.000 |
| DMC 725 | 738 | 0 | 0 | 0 | 0 | 0.0 | 0.0 | 0.0 | 0 | 0 | 1.000 |
| DMC 726 | 578 | 0 | 0 | 0 | 0 | 0.0 | 0.0 | 0.0 | 0 | 0 | 1.000 |
| DMC 728 | 980 | 0 | 0 | 0 | 0 | 0.0 | 0.0 | 0.0 | 0 | 0 | 1.000 |
| DMC 738 | 65 | 0 | 0 | 0 | 0 | 0.0 | 0.0 | 0.0 | 0 | 0 | 1.000 |
| DMC 740 | 985 | 0 | 0 | 0 | 0 | 0.0 | 0.0 | 0.0 | 0 | 0 | 1.000 |
| DMC 741 | 1052 | 0 | 0 | 0 | 0 | 0.0 | 0.0 | 0.0 | 0 | 0 | 1.000 |
| DMC 742 | 341 | 0 | 0 | 0 | 0 | 0.0 | 0.0 | 0.0 | 0 | 0 | 1.000 |
| DMC 743 | 1661 | 0 | 0 | 0 | 0 | 0.0 | 0.0 | 0.0 | 0 | 0 | 1.000 |
| DMC 744 | 1239 | 0 | 0 | 0 | 0 | 0.0 | 0.0 | 0.0 | 0 | 0 | 1.000 |
| DMC 745 | 774 | 0 | 0 | 0 | 0 | 0.0 | 0.0 | 0.0 | 0 | 0 | 1.000 |
| DMC 779 | 237 | 0 | 0 | 0 | 0 | 0.0 | 0.0 | 0.0 | 0 | 0 | 1.000 |
| DMC 780 | 253 | 0 | 0 | 0 | 0 | 0.0 | 0.0 | 0.0 | 0 | 0 | 1.000 |
| DMC 782 | 166 | 0 | 0 | 0 | 0 | 0.0 | 0.0 | 0.0 | 0 | 0 | 1.000 |
| DMC 783 | 296 | 0 | 0 | 0 | 0 | 0.0 | 0.0 | 0.0 | 0 | 0 | 1.000 |
| DMC 801 | 407 | 0 | 0 | 0 | 0 | 0.0 | 0.0 | 0.0 | 0 | 0 | 1.000 |
| DMC 840 | 47 | 0 | 0 | 0 | 0 | 0.0 | 0.0 | 0.0 | 0 | 0 | 1.000 |
| DMC 869 | 106 | 0 | 0 | 0 | 0 | 0.0 | 0.0 | 0.0 | 0 | 0 | 1.000 |
| DMC 902 | 696 | 0 | 0 | 0 | 0 | 0.0 | 0.0 | 0.0 | 0 | 0 | 1.000 |
| DMC 919 | 635 | 0 | 0 | 0 | 0 | 0.0 | 0.0 | 0.0 | 0 | 0 | 1.000 |
| DMC 920 | 337 | 0 | 0 | 0 | 0 | 0.0 | 0.0 | 0.0 | 0 | 0 | 1.000 |
| DMC 921 | 105 | 0 | 0 | 0 | 0 | 0.0 | 0.0 | 0.0 | 0 | 0 | 1.000 |
| DMC 928 | 267 | 0 | 0 | 0 | 0 | 0.0 | 0.0 | 0.0 | 0 | 0 | 1.000 |
| DMC 938 | 1770 | 0 | 0 | 0 | 0 | 0.0 | 0.0 | 0.0 | 0 | 0 | 1.000 |
| DMC 951 | 1715 | 0 | 0 | 0 | 0 | 0.0 | 0.0 | 0.0 | 0 | 0 | 1.000 |
| DMC 975 | 302 | 0 | 0 | 0 | 0 | 0.0 | 0.0 | 0.0 | 0 | 0 | 1.000 |
| DMC 976 | 549 | 0 | 0 | 0 | 0 | 0.0 | 0.0 | 0.0 | 0 | 0 | 1.000 |
| DMC 977 | 1125 | 0 | 0 | 0 | 0 | 0.0 | 0.0 | 0.0 | 0 | 0 | 1.000 |
| DMC 3024 | 329 | 0 | 0 | 0 | 0 | 0.0 | 0.0 | 0.0 | 0 | 0 | 1.000 |
| DMC 3033 | 672 | 0 | 0 | 0 | 0 | 0.0 | 0.0 | 0.0 | 0 | 0 | 1.000 |
| DMC 3078 | 511 | 0 | 0 | 0 | 0 | 0.0 | 0.0 | 0.0 | 0 | 0 | 1.000 |
| DMC 3371 | 1013 | 0 | 0 | 0 | 0 | 0.0 | 0.0 | 0.0 | 0 | 0 | 1.000 |
| DMC 3772 | 1007 | 0 | 0 | 0 | 0 | 0.0 | 0.0 | 0.0 | 0 | 0 | 1.000 |
| DMC 3776 | 584 | 0 | 0 | 0 | 0 | 0.0 | 0.0 | 0.0 | 0 | 0 | 1.000 |
| DMC 3790 | 74 | 0 | 0 | 0 | 0 | 0.0 | 0.0 | 0.0 | 0 | 0 | 1.000 |
| DMC 3821 | 61 | 0 | 0 | 0 | 0 | 0.0 | 0.0 | 0.0 | 0 | 0 | 1.000 |
| DMC 3822 | 1106 | 0 | 0 | 0 | 0 | 0.0 | 0.0 | 0.0 | 0 | 0 | 1.000 |
| DMC 3823 | 403 | 0 | 0 | 0 | 0 | 0.0 | 0.0 | 0.0 | 0 | 0 | 1.000 |

| Type | Number | Full | Half | Quarter | Petite | Back(in) | Str(in) | Spec(in) | French | Bead | Skein | Est. |
|--|--------|------|------|---------|--------|----------|---------|----------|--------|------|-------|------|
|  DMC | 3825 | 406 | 0 | 0 | 0 | 0.0 | 0.0 | 0.0 | 0 | 0 | 1.000 | |
|  DMC | 3826 | 391 | 0 | 0 | 0 | 0.0 | 0.0 | 0.0 | 0 | 0 | 1.000 | |
|  DMC | 3827 | 1008 | 0 | 0 | 0 | 0.0 | 0.0 | 0.0 | 0 | 0 | 1.000 | |
|  DMC | 3853 | 1070 | 0 | 0 | 0 | 0.0 | 0.0 | 0.0 | 0 | 0 | 1.000 | |
|  DMC | 3854 | 4798 | 0 | 0 | 0 | 0.0 | 0.0 | 0.0 | 0 | 0 | 3.000 | |
|  DMC | 3855 | 633 | 0 | 0 | 0 | 0.0 | 0.0 | 0.0 | 0 | 0 | 1.000 | |
|  DMC | 3860 | 111 | 0 | 0 | 0 | 0.0 | 0.0 | 0.0 | 0 | 0 | 1.000 | |
|  DMC | 3862 | 895 | 0 | 0 | 0 | 0.0 | 0.0 | 0.0 | 0 | 0 | 1.000 | |
|  DMC | B5200 | 53 | 0 | 0 | 0 | 0.0 | 0.0 | 0.0 | 0 | 0 | 1.000 | |