

Artecy

CROSS STITCH

Luncheon of the Boating Party

Adapted from Artwork by Pierre-Auguste Renoir



Cross Stitch Design by TereenaClarke.

Completed Size = 300w x 220h Stitches

14 Count, 21.5w x 16h inches (55cm x 41cm)

16 Count, 19w x 14h inches (48cm x 36cm)

18 Count, 17w x 12.5h inches (43cm x 32cm)

Uses 76 DMC cotton colours. Only full cross stitches are used in this pattern.

Pattern Instructions

* This pattern can be worked on any fabric type, colour or count you prefer. To work out the size of the finished article, take the number of stitches wide and high and divide it by the count of your fabric (e.g. 14,16,18 count aida etc) to get the size in inches. Times it by 2.54 to get centimetres. We have the sizes in inches shown on the previous page. Also leave at least a few inches of fabric around each side of the design to assist in framing. The higher the fabric count the smaller the completed project will be.

* To put the pattern together look in the top and bottom corners. The page numbers in brackets show which page number it joins up to. Page 1 always starts at the top left hand side of the pattern. Our pages also have a shaded grey section. This indicates a 3 row overlap from adjoining pages to assist with reading the pattern. PLEASE DO NOT RESTITCH THIS AREA.

* You should begin at the centre of the pattern. To find the centre of the pattern it is just a matter of laying the pattern out and locating the arrows at the top and left hand side of the patterns, they are determined by dividing the stitch numbers wide and high in half. Where the two points meet in the middle, that is the centre.

* If you need more assistance to find the middle of your pattern or the page layout, please see the notes section on the colour symbol chart. The easiest way to stitch this pattern, as it has multiple pages, is to stitch one page at a time.

* We suggest using two strands of floss for each stitch and one strand for backstitching if the pattern calls for it.

We hope you enjoy stitching our pattern.

Thanks and Best Wishes
Tereena Clarke

Artecy Cross Stitch
Po Box 3474
Tuggerah, NSW 2259
Australia

Websites: www.artecy.com and www.artecyshop.com
Email: artecy@artecy.com or stitch@artecyshop.com

*Patterns are strictly for personal use only. It is against our copyright to make kits for sale from our designs or to sell, copy or redistribute this pattern in any form. You may not upload our patterns to any internet forums or groups or any other website. You may make 1 copy of this pattern for a working copy for your own personal use if needed.

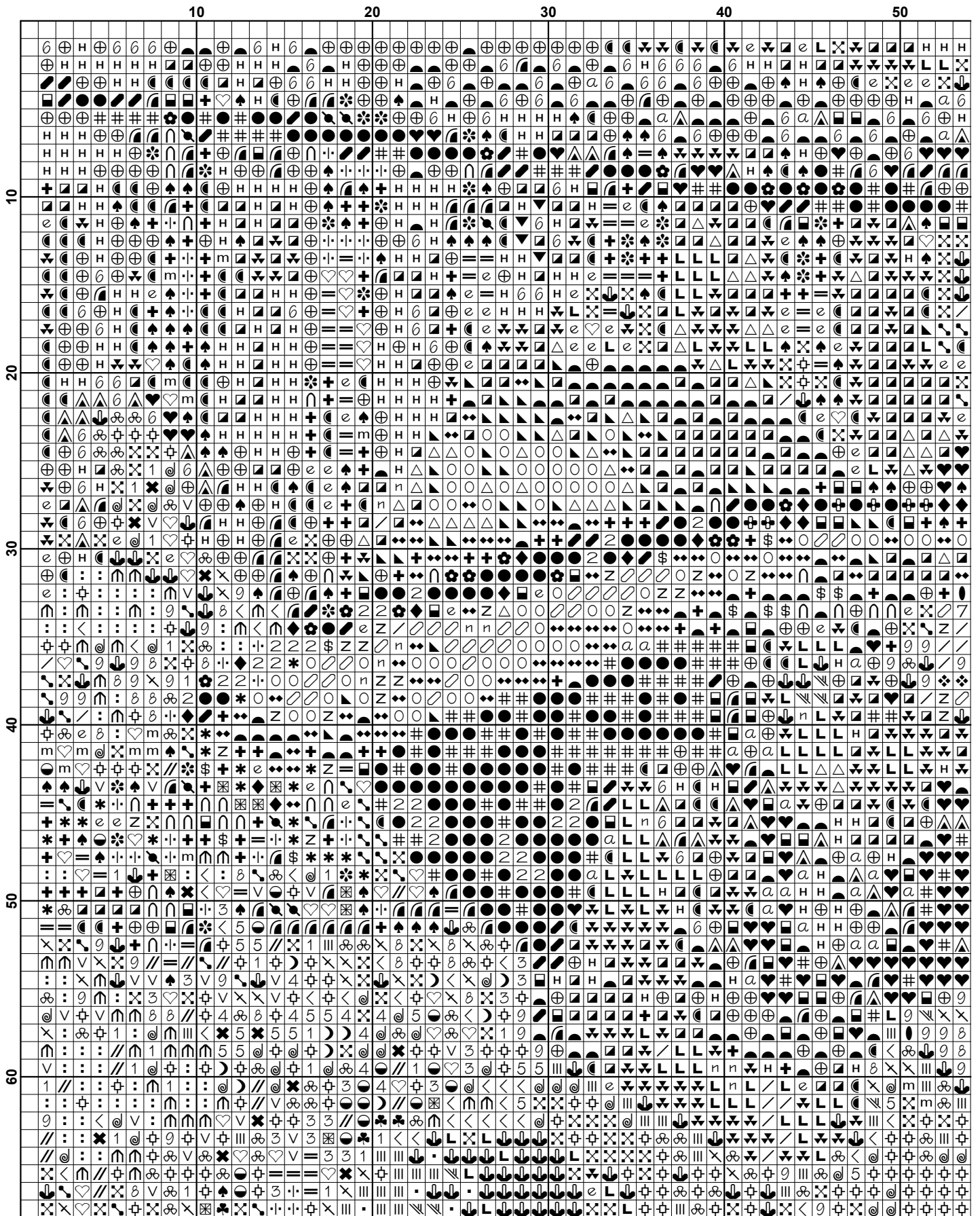

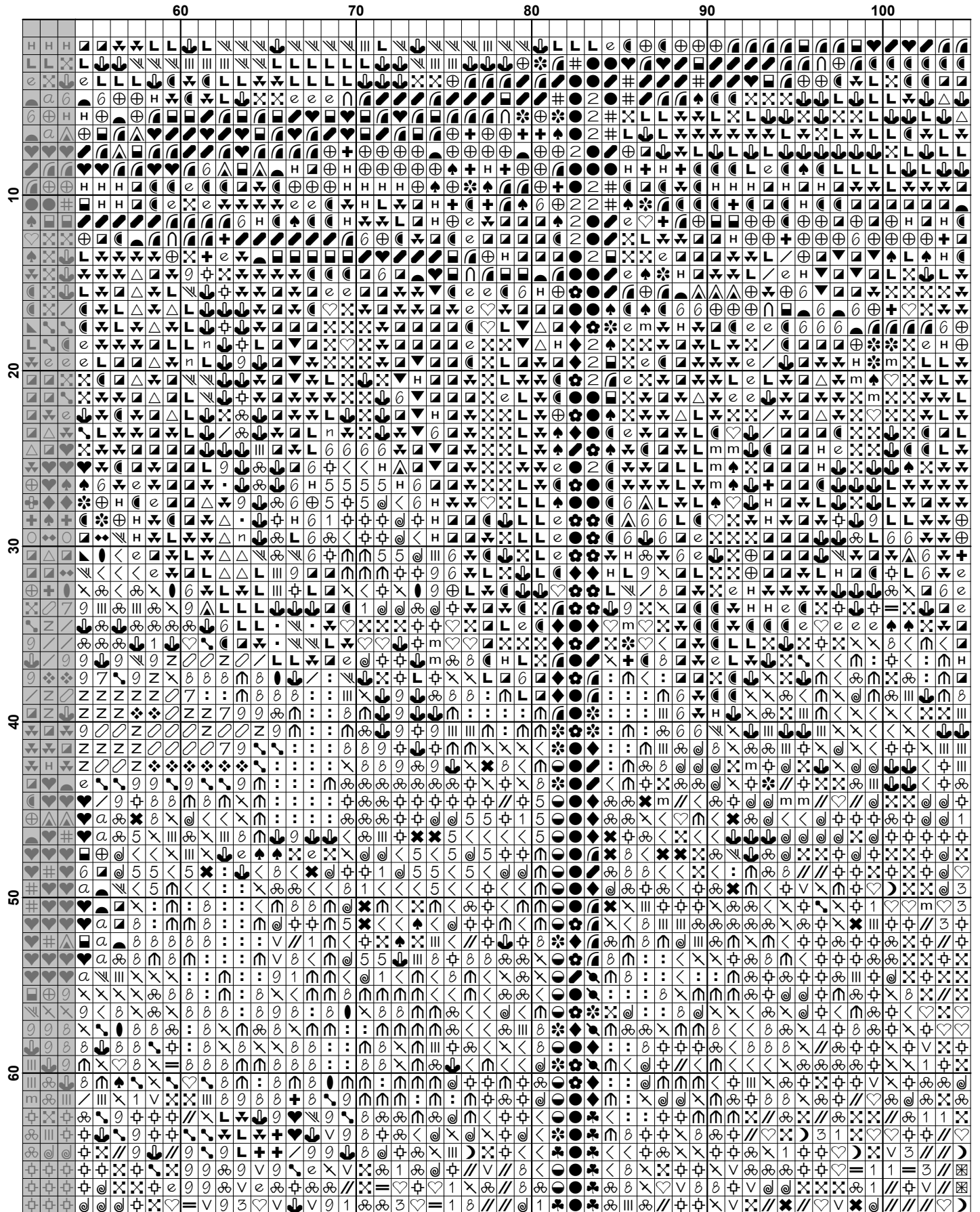

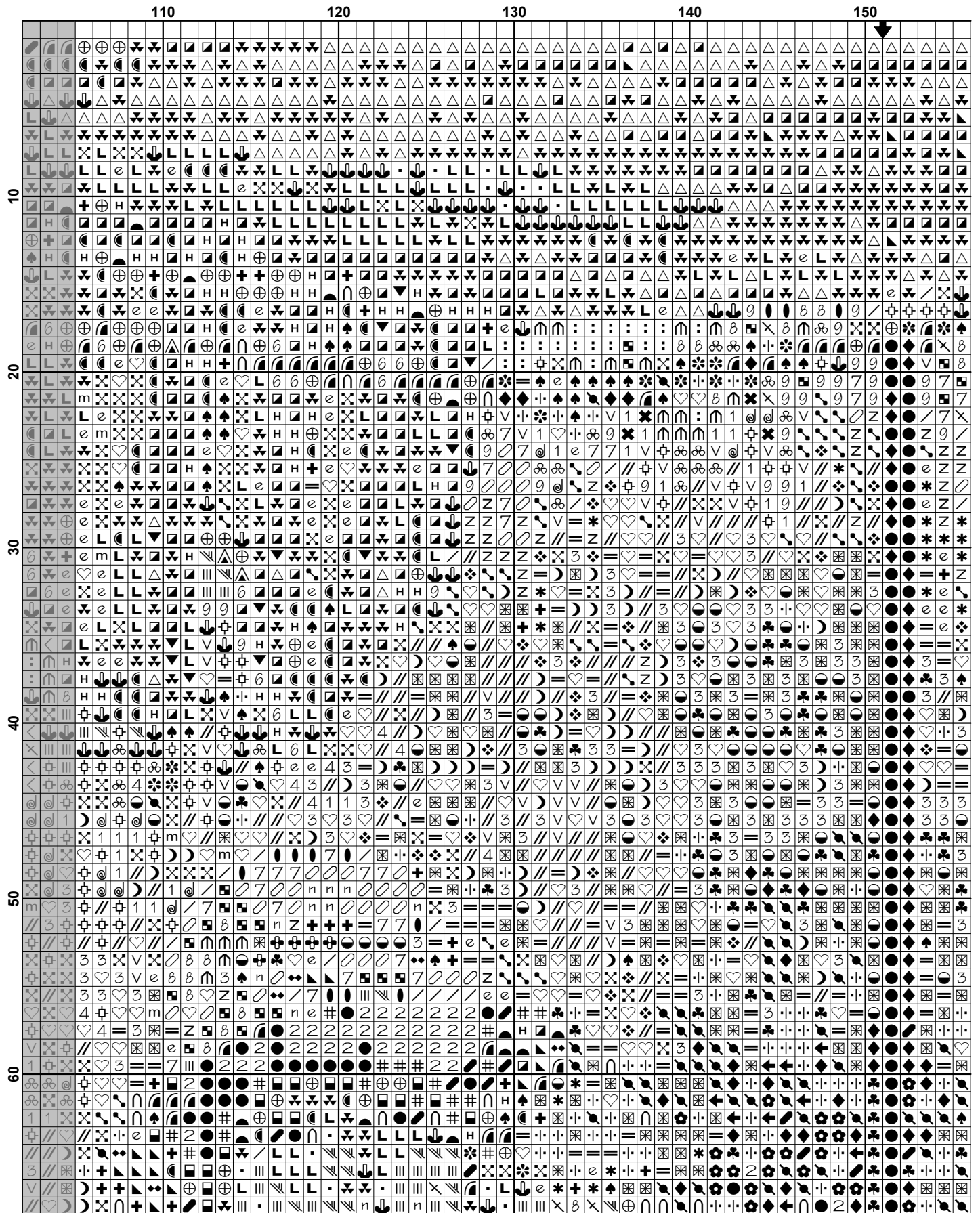

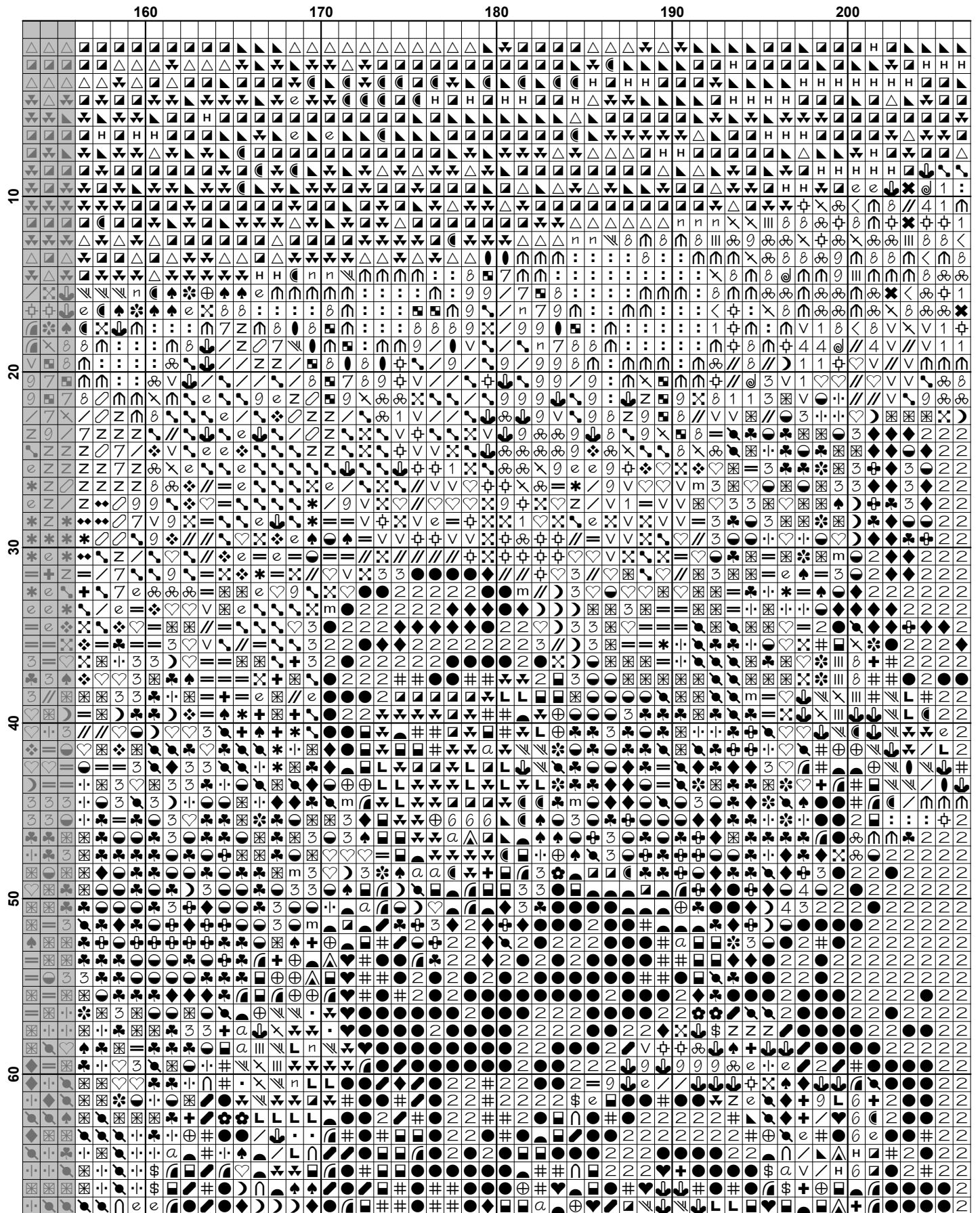

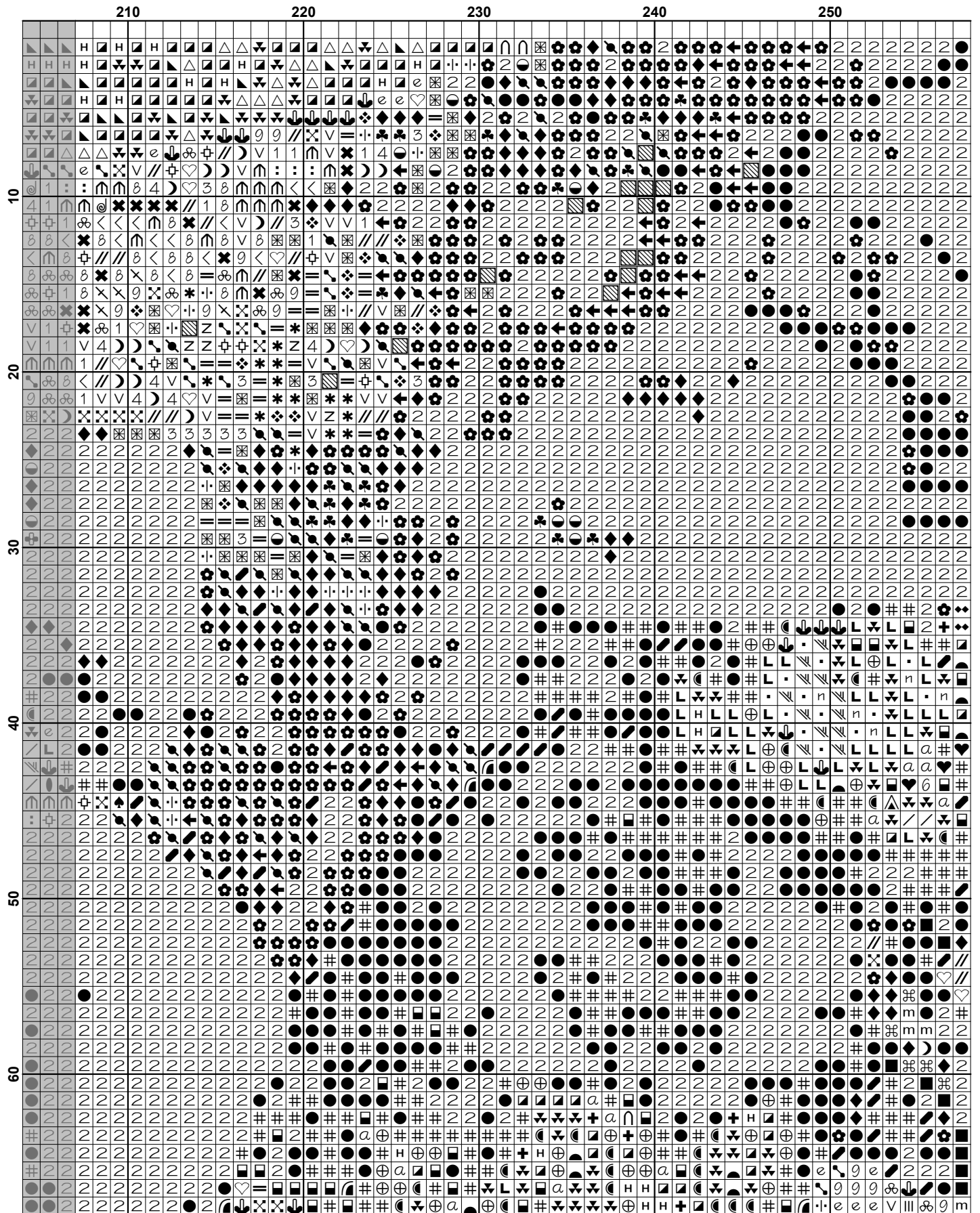

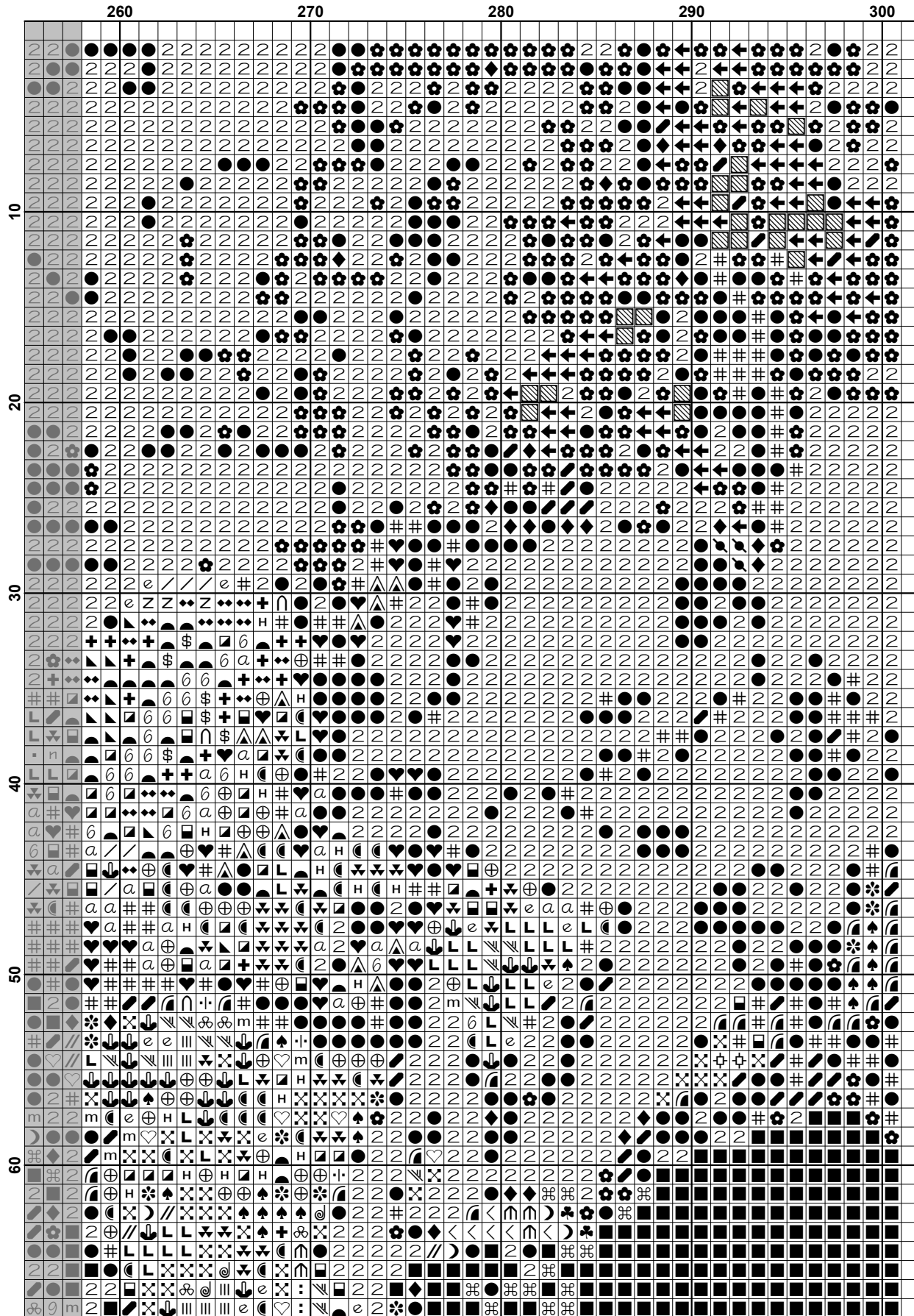

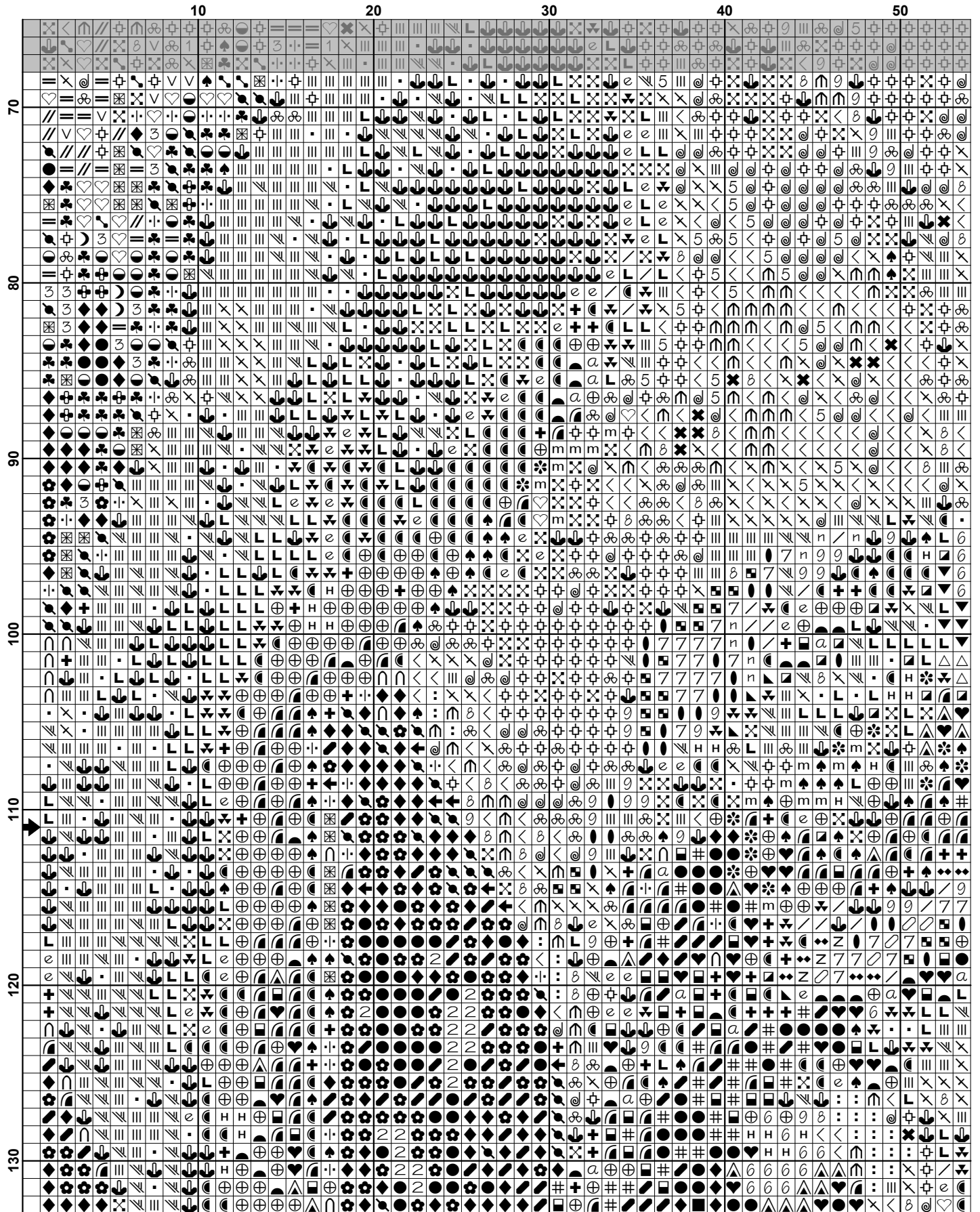

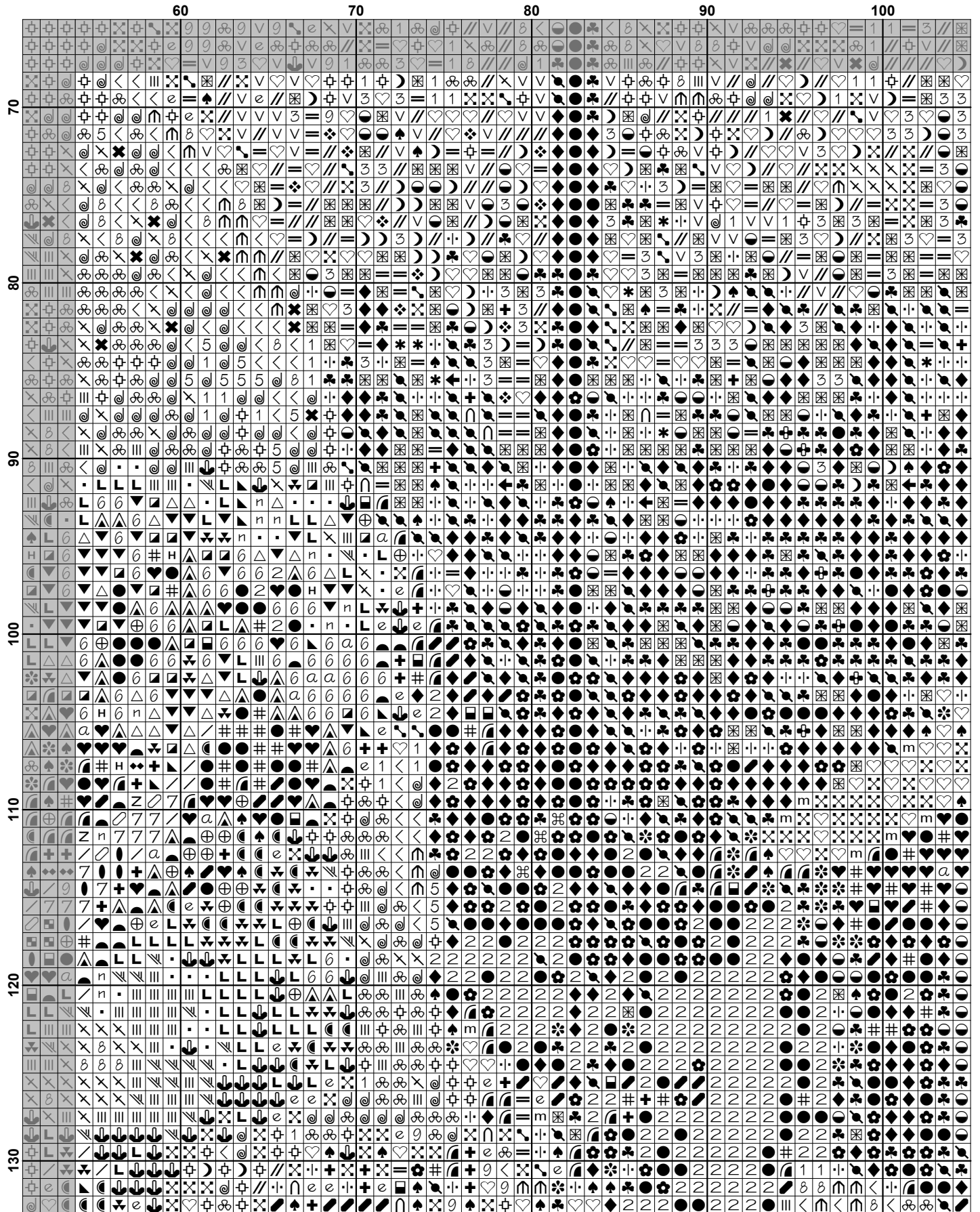

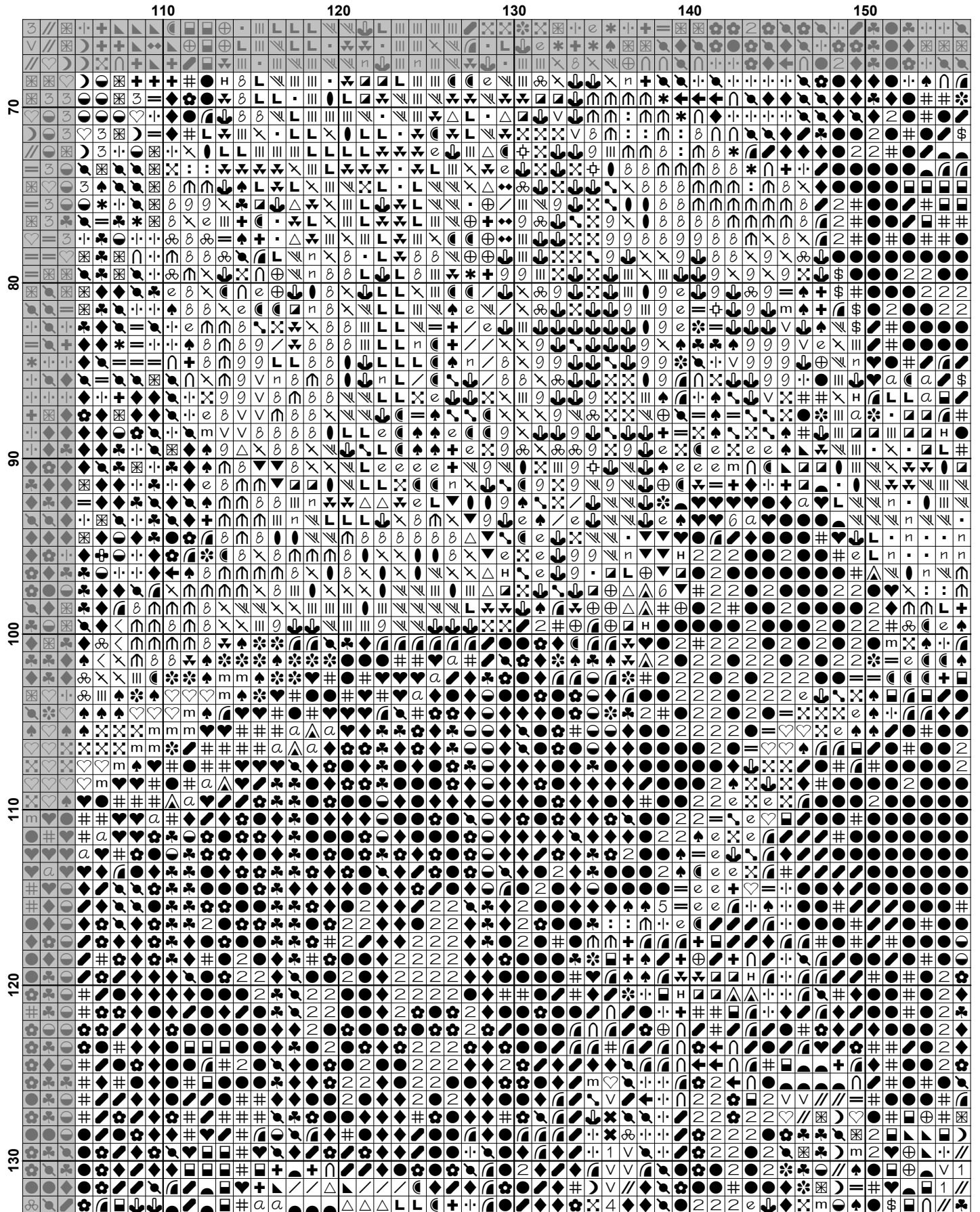

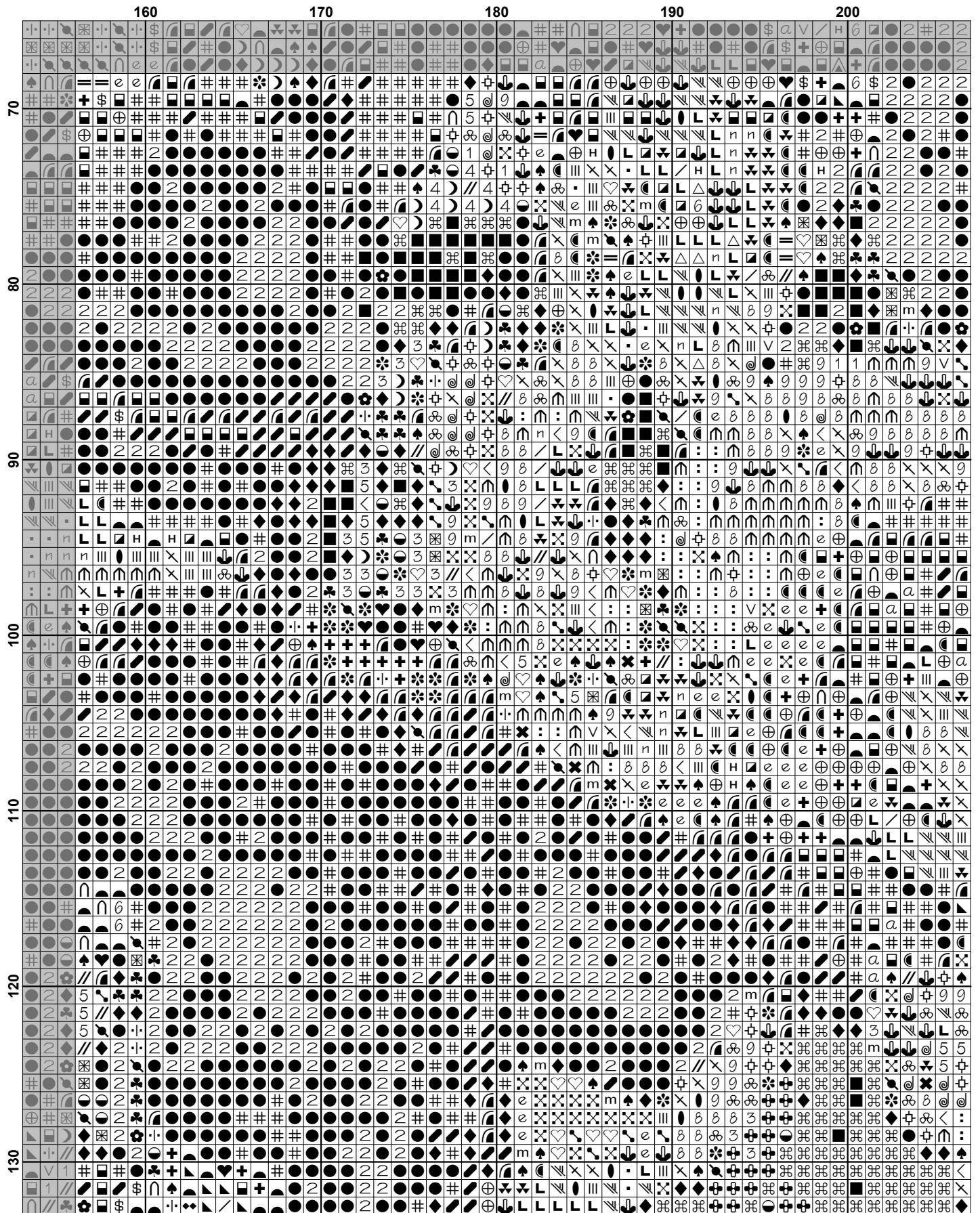

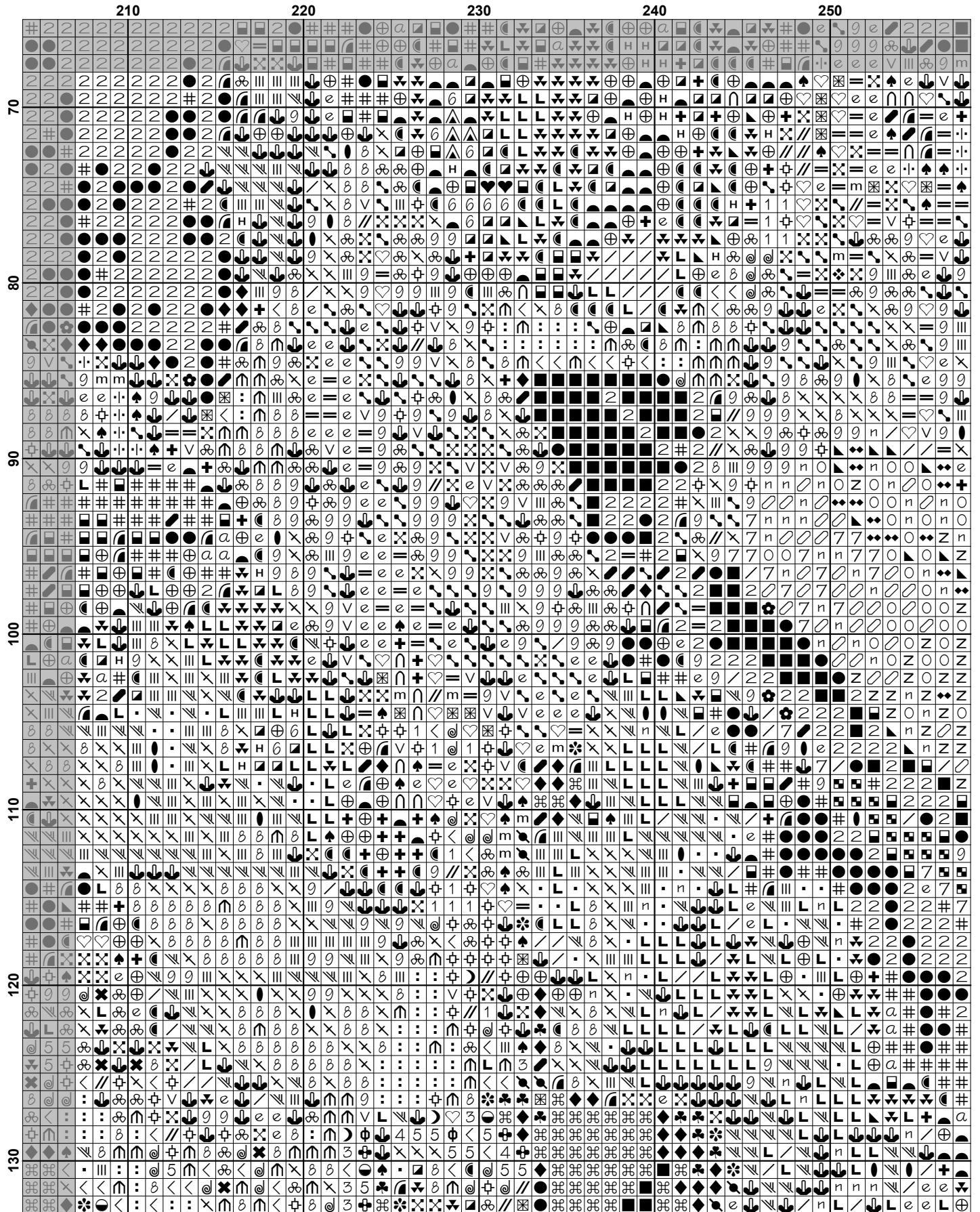

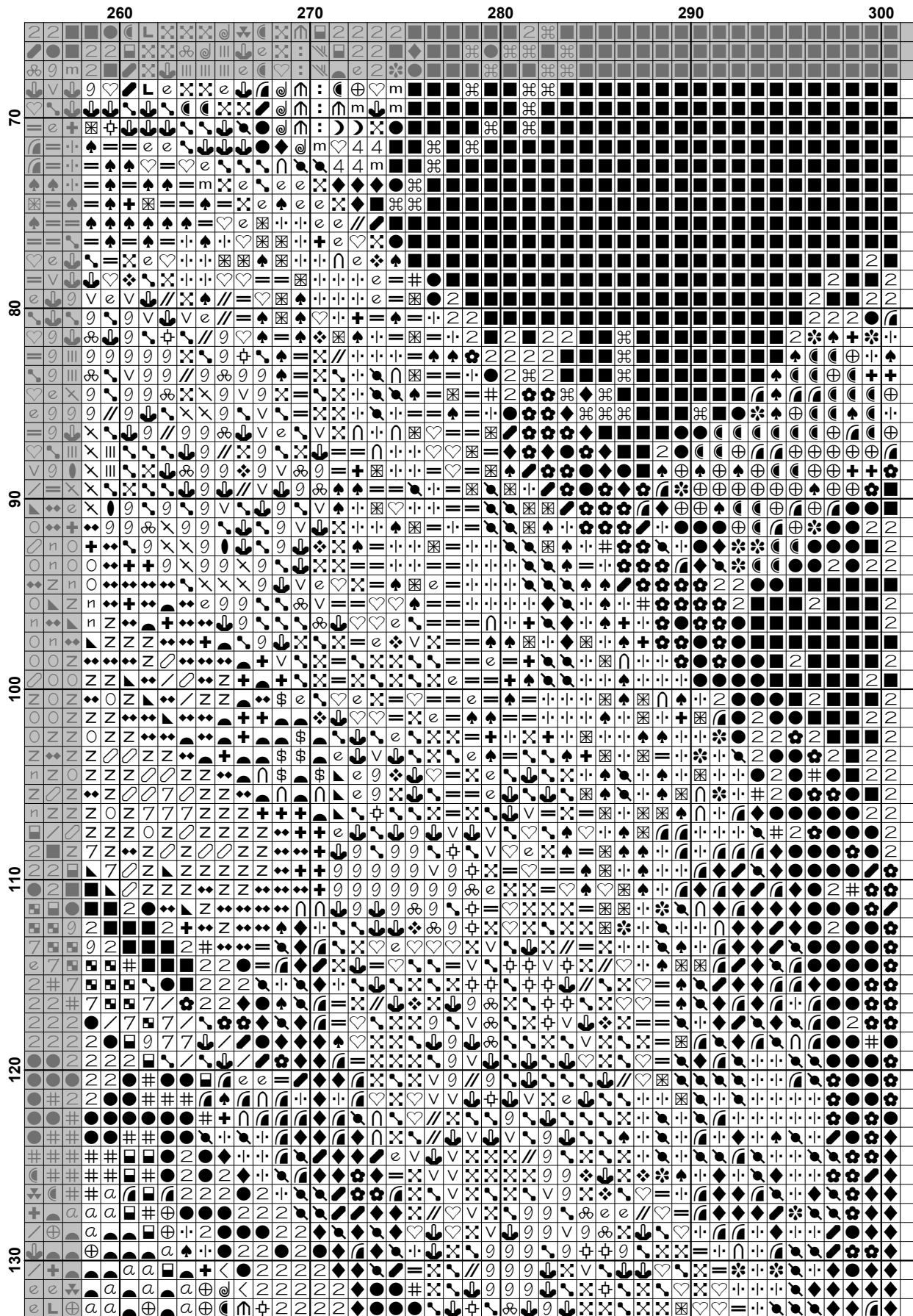

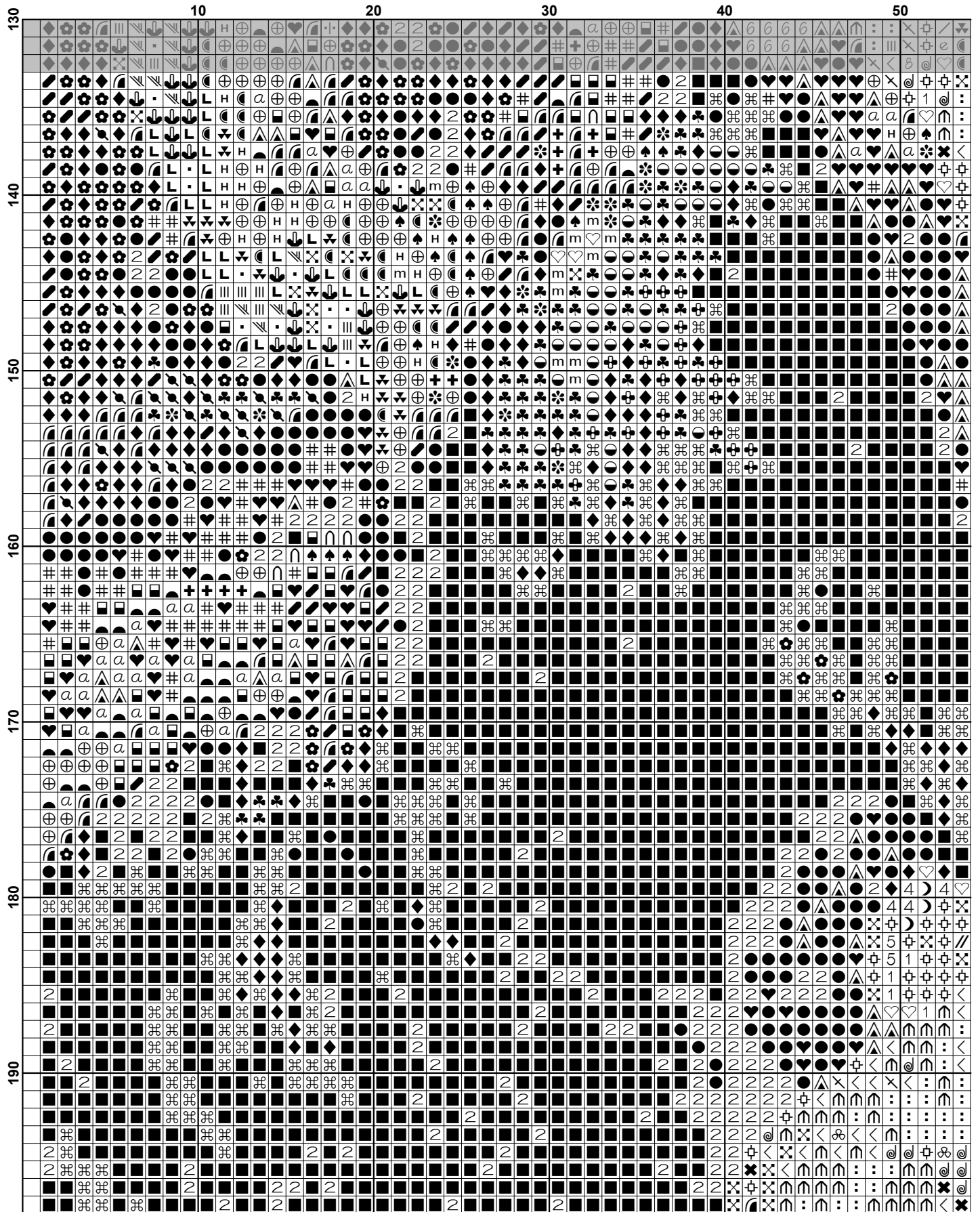

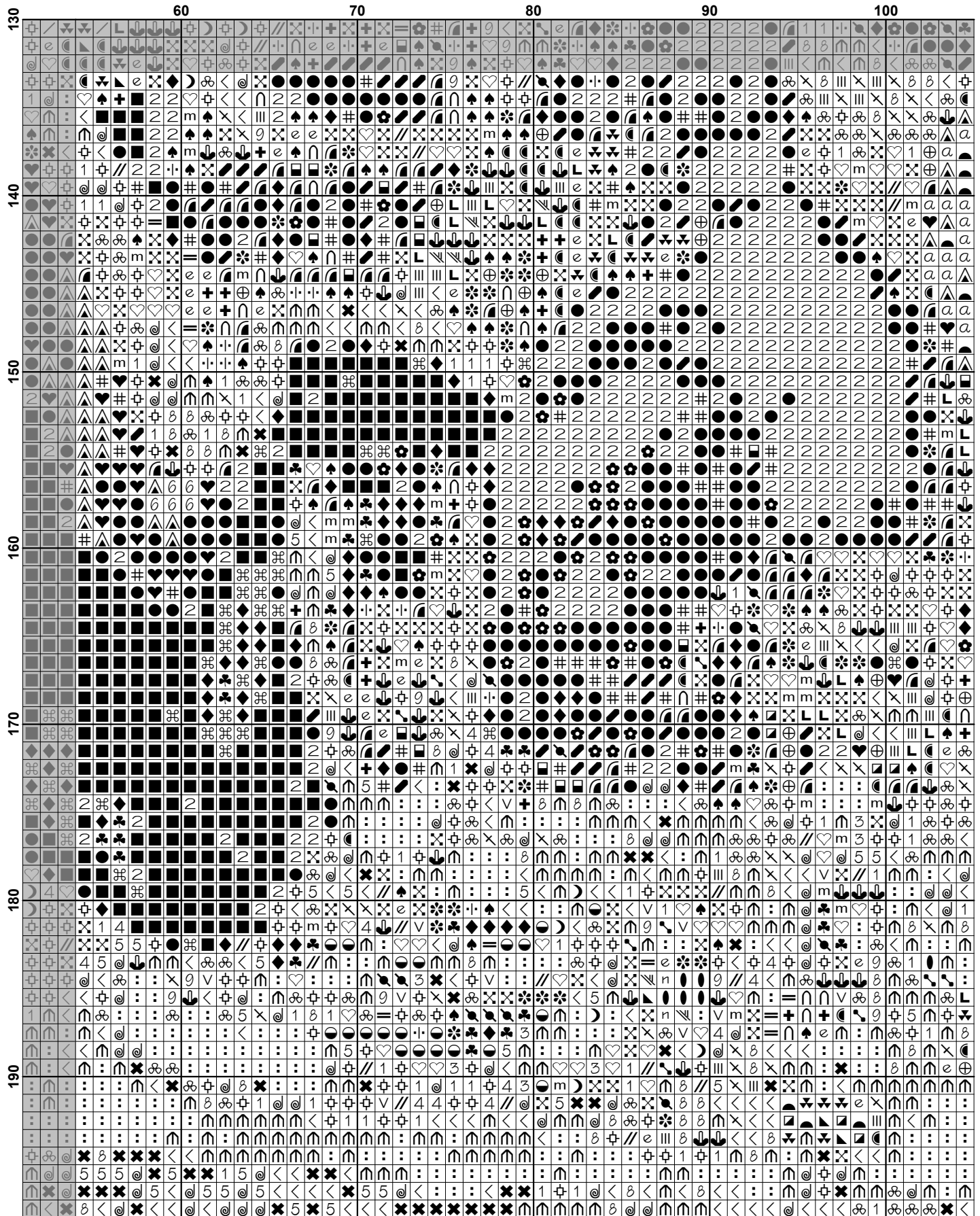

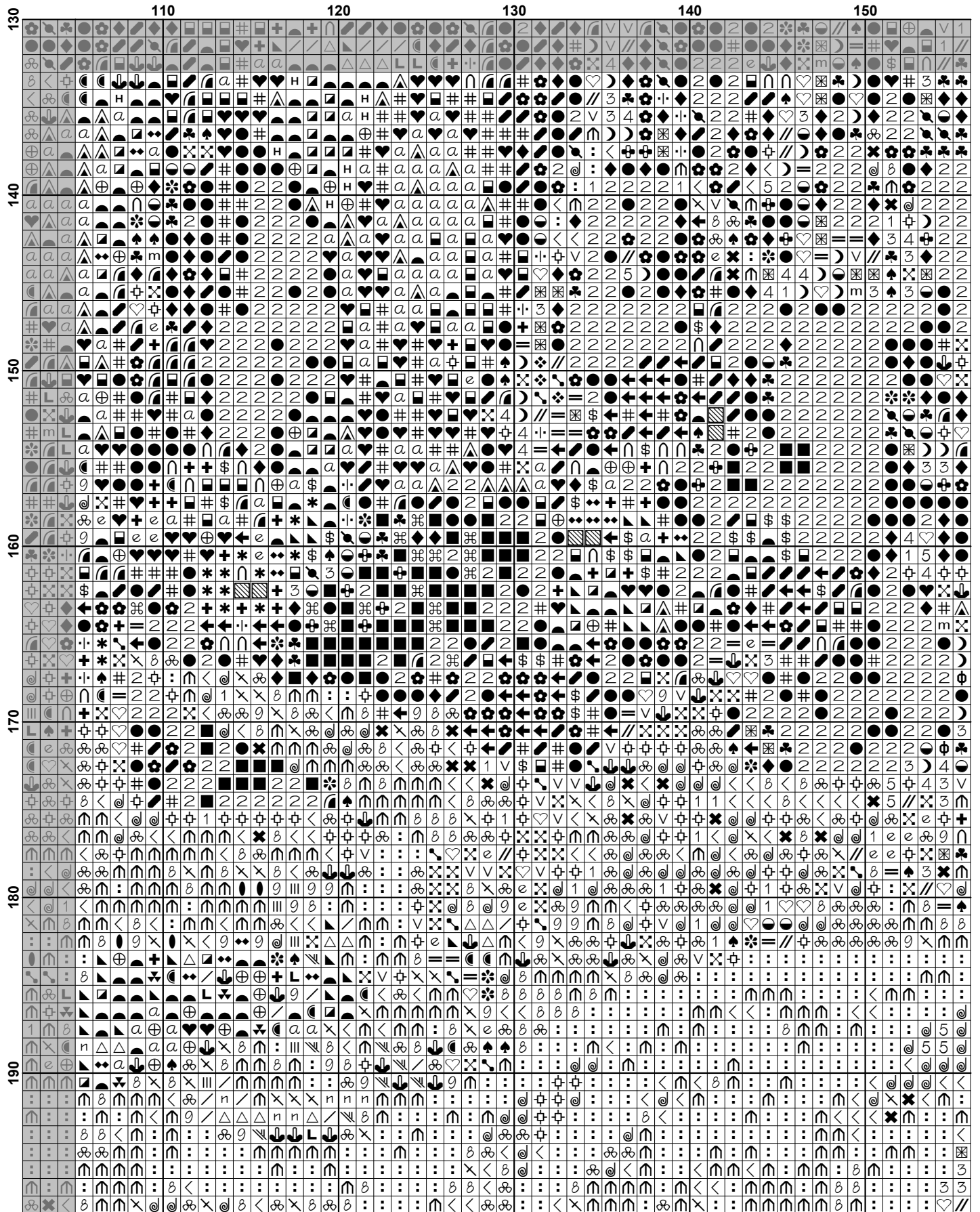

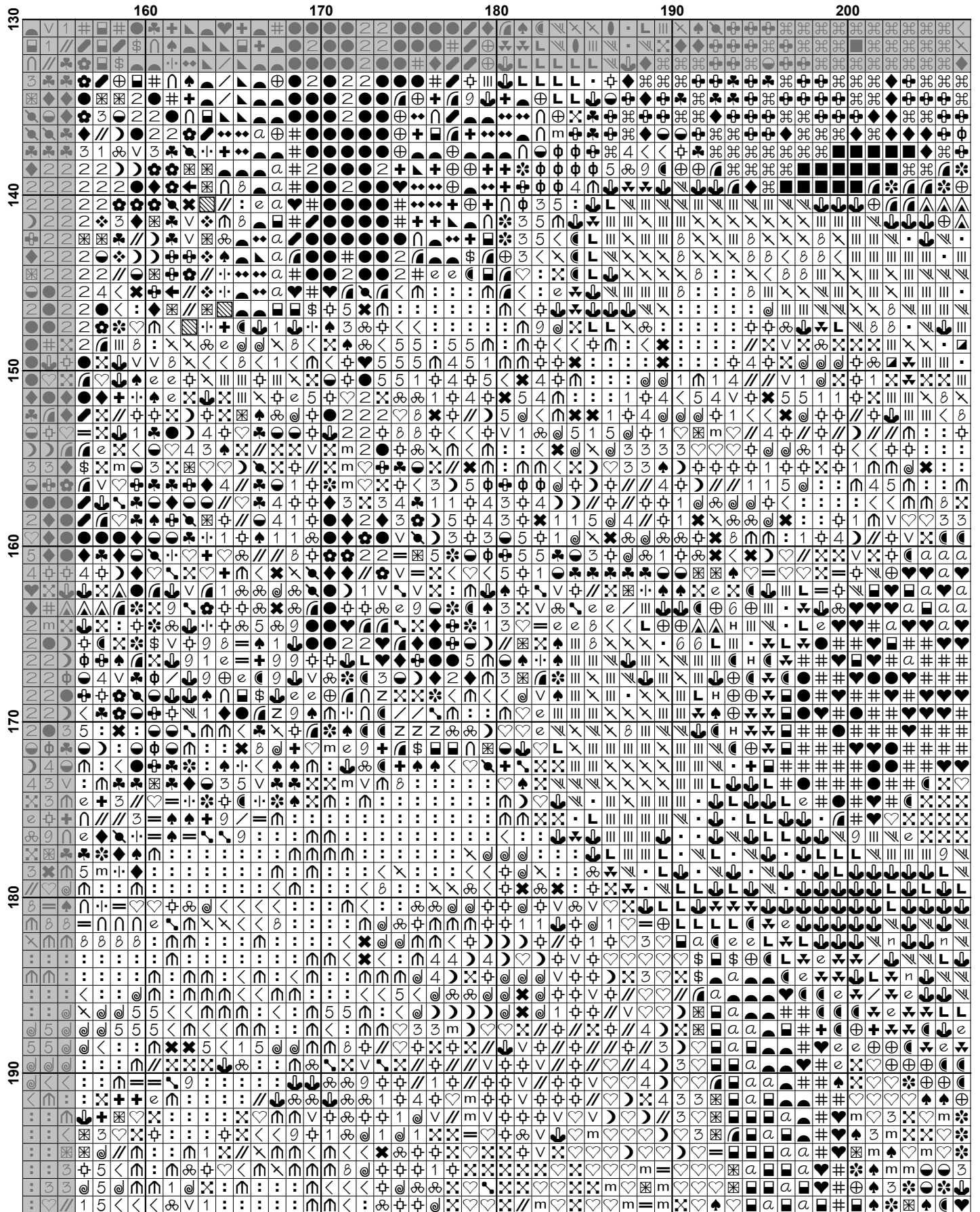

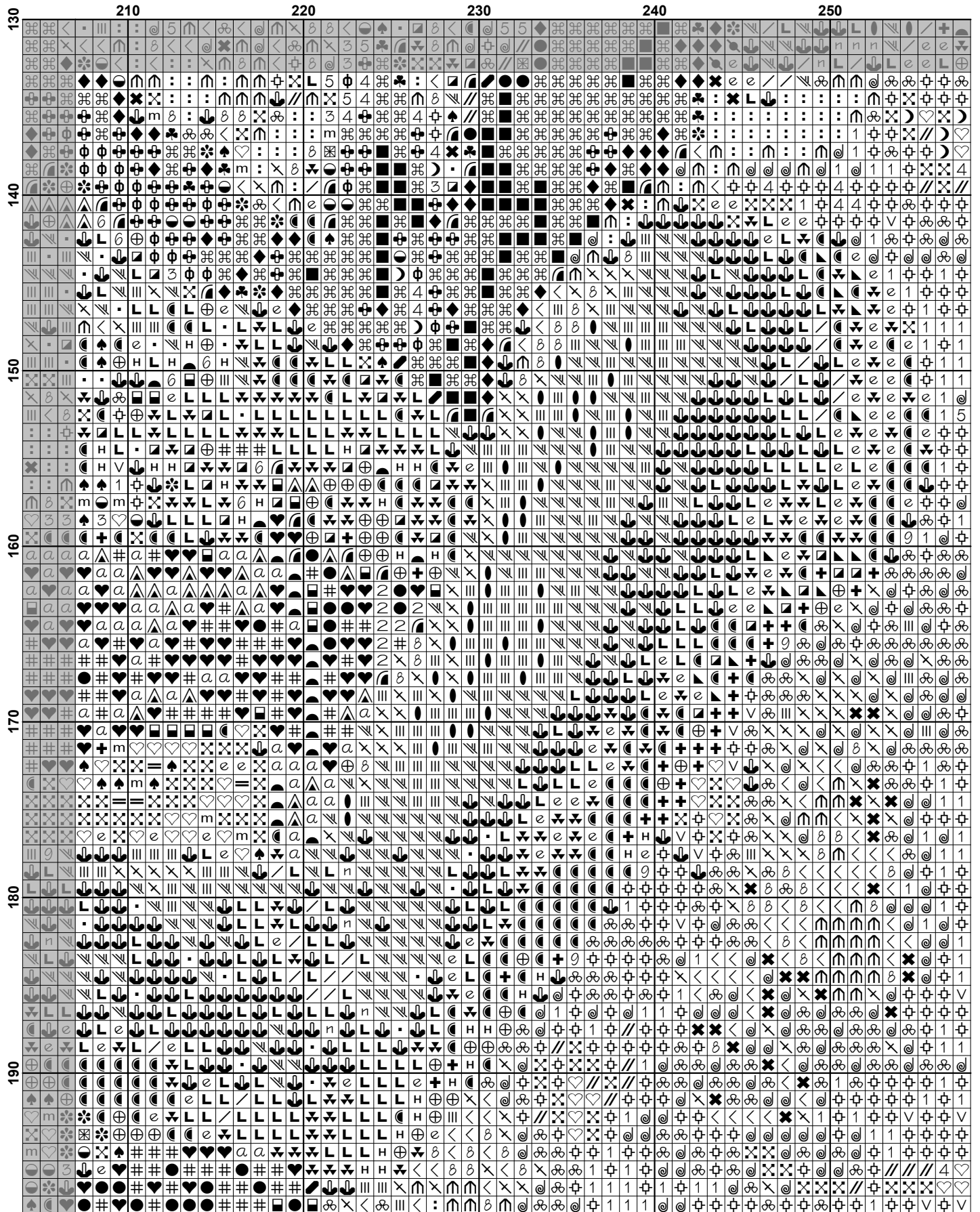

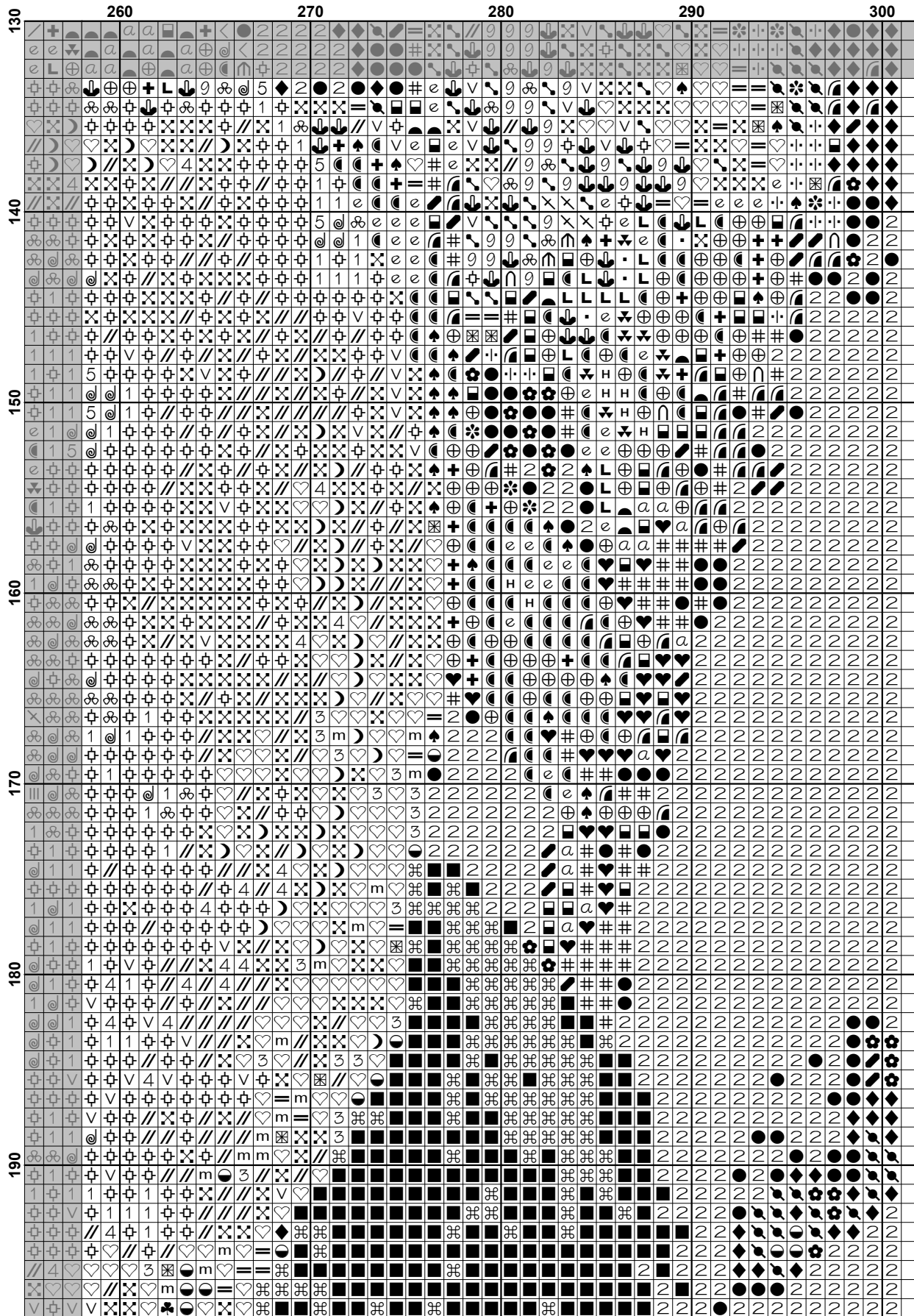

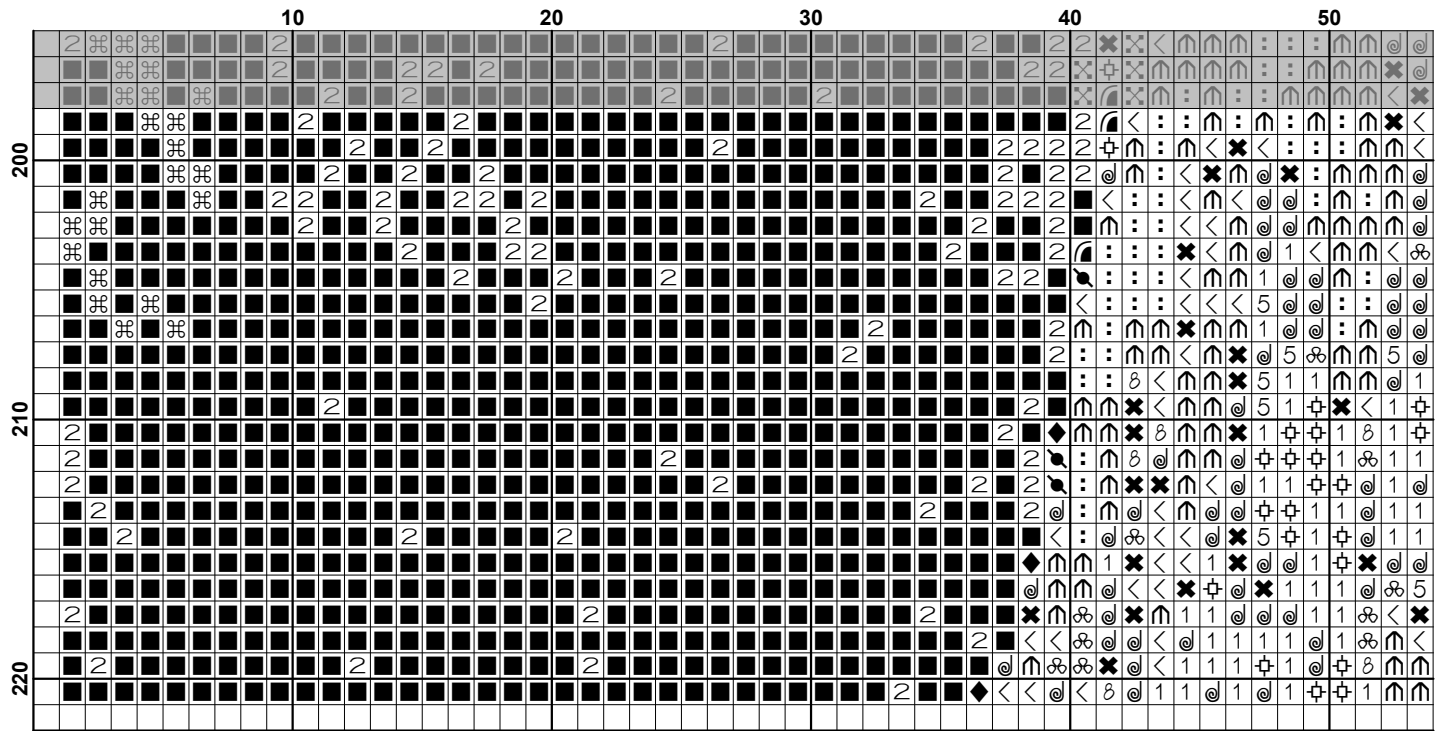

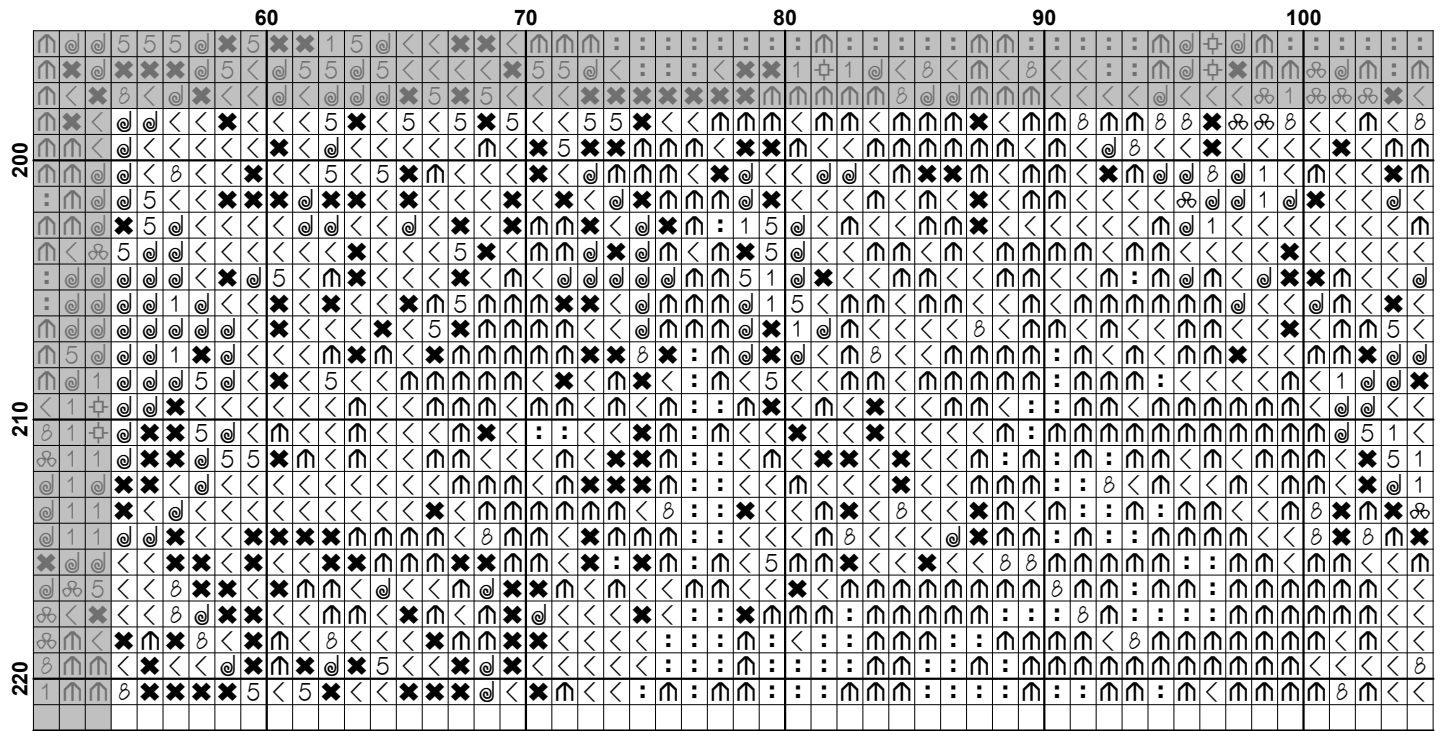

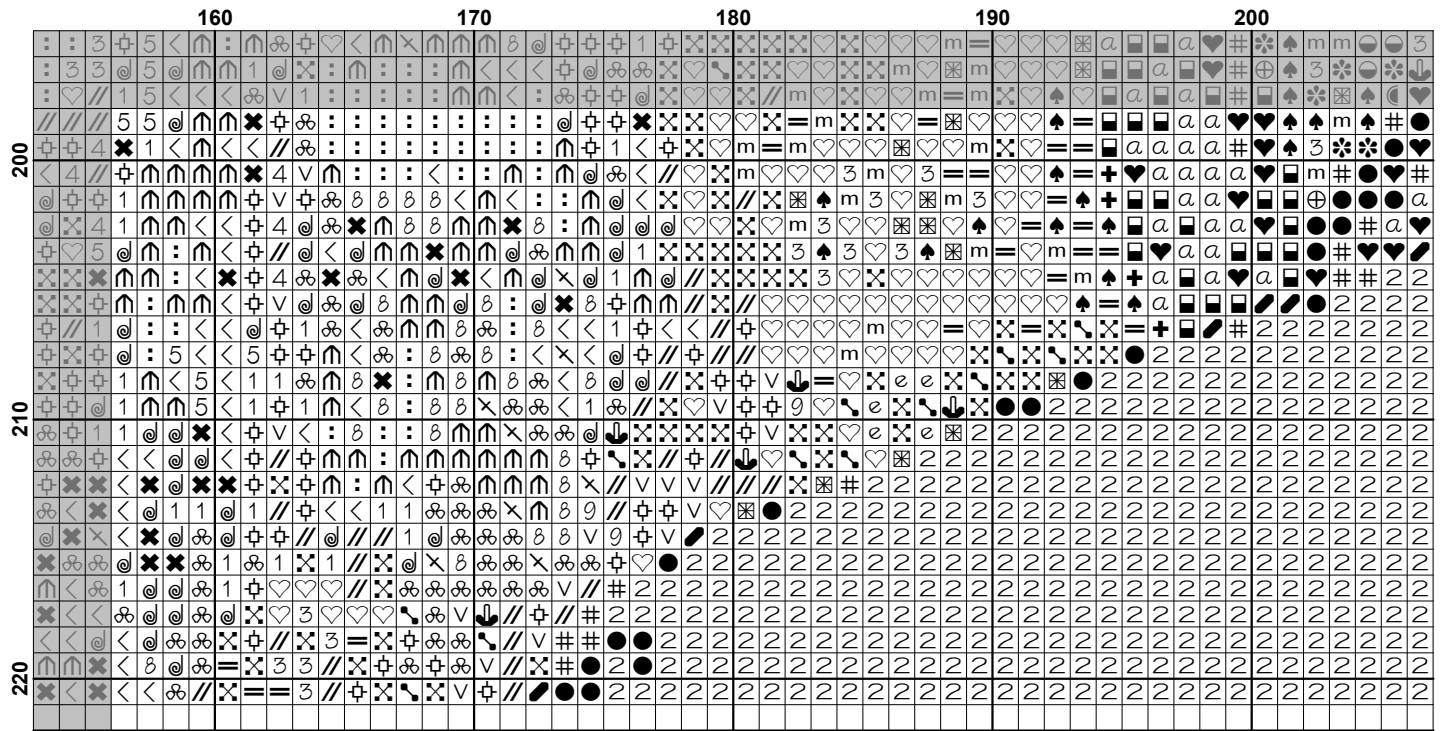

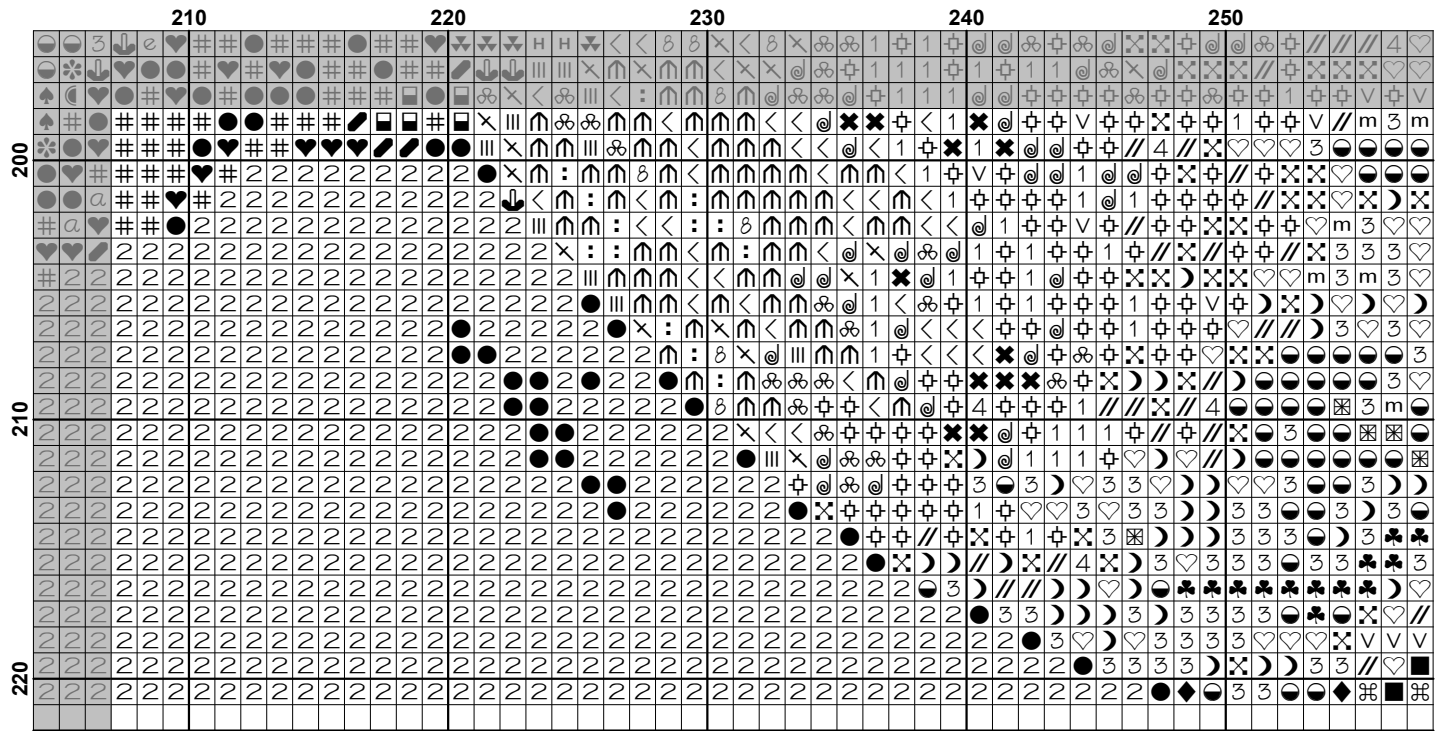

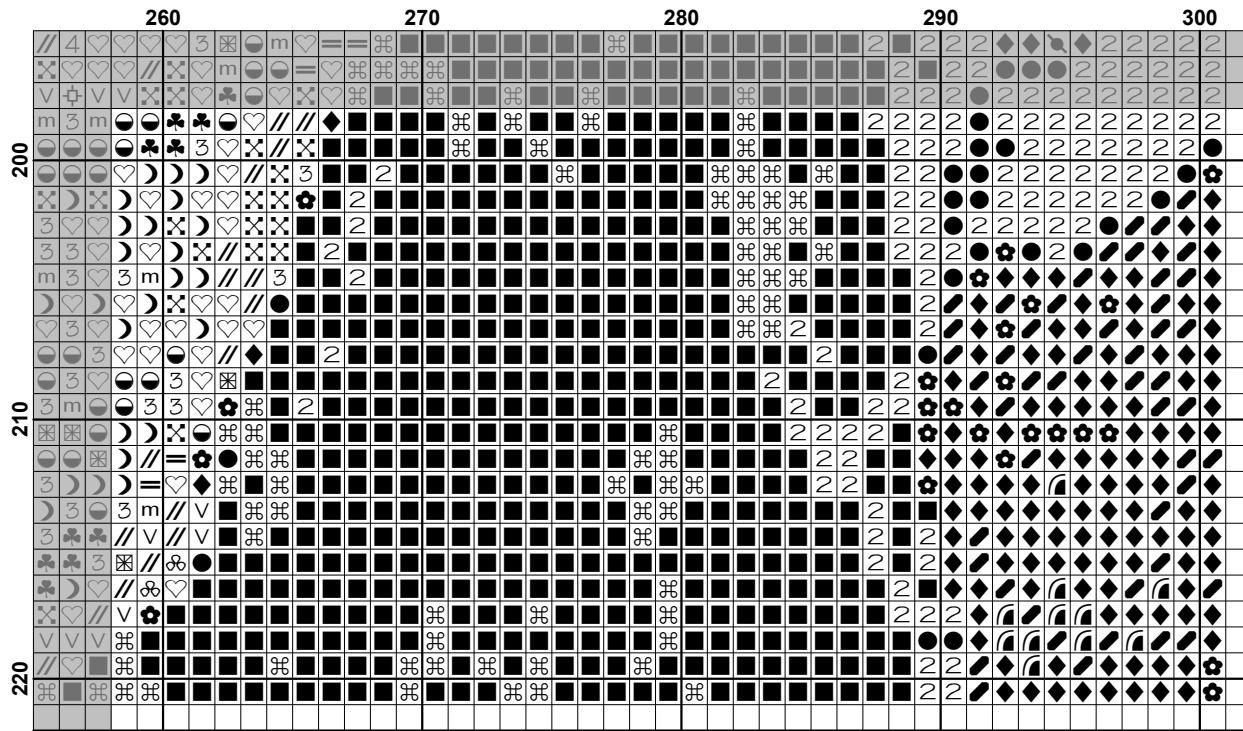













































































Pattern Name: Luncheon of the Boating Party
Designed By: Artwork by Pierre-Auguste Renoir
Company: Artecy Cross Stitch
Copyright: Copyright Artecy Cross Stitch. All rights Reserved.
Fabric: Aida 14, White
 300w X 220h Stitches
Size(s): 14 Count, 21-3/8w X 15-5/8h in
 16 Count, 18-3/4w X 13-3/4h in
 18 Count, 16-5/8w X 12-1/8h in

Floss Used for Full Stitches:

Symbol	Strands	Type	Number	Color
	φ	2	DMC 161	Gray Blue
)	2	DMC 169	Pewter-LT
	a	2	DMC 300	Mahogany-VY DK
	2	2	DMC 310	Black
	●	2	DMC 317	Pewter Gray
	4	2	DMC 318	Steel Gray-LT
	H	2	DMC 355	Terra Cotta-DK
	✕	2	DMC 356	Terra Cotta-MD
	↘	2	DMC 372	Mustard-LT
	n	2	DMC 402	Mahogany-VY LT
	♣	2	DMC 413	Pewter Gray-DK
	3	2	DMC 414	Steel Gray-DK
	5	2	DMC 415	Pearl Gray
	▲	2	DMC 435	Brown-VY LT
	/	2	DMC 436	Tan
	♡	2	DMC 451	Shell Gray-DK
	⊕	2	DMC 452	Shell Gray-MD
	@	2	DMC 453	Shell Gray-LT
	▨	2	DMC 469	Avocado Green
	∨	2	DMC 524	Fern Green-VY LT
	∩	2	DMC 610	Drab Brown-DK
	=	2	DMC 640	Beige Gray-VY DK
	⊗	2	DMC 645	Beaver Gray-VY DK
	//	2	DMC 647	Beaver Gray-MD
	1	2	DMC 648	Beaver Gray-LT
	◆	2	DMC 680	Old Gold-DK
	■	2	DMC 727	Topaz-VY LT
	Z	2	DMC 729	Old Gold-MD
	9	2	DMC 738	Tan-VY LT
	X	2	DMC 754	Peach-LT
	·	2	DMC 760	Salmon
	☒	2	DMC 779	Cocoa-DK
	0	2	DMC 783	Topaz-MD
	■	2	DMC 801	Coffee Brown-DK
	▲	2	DMC 814	Garnet-DK
	6	2	DMC 816	Garnet
	⌘	2	DMC 823	Navy Blue-DK
	\$	2	DMC 829	Golden Olive-VY DK
	⊗	2	DMC 842	Beige Brown-VY LT
	↙	2	DMC 844	Beaver Brown-UL DK
	▼	2	DMC 900	Burnt Orange-DK
	♥	2	DMC 902	Garnet-VY DK
	⊕	2	DMC 930	Antique Blue-DK
	⊗	2	DMC 934	Black Avocado Green
	←	2	DMC 936	Avocado Green-VY DK

Symbol	Strands	Type	Number	Color
	#	2	DMC 938	Coffee Brown-UL DK
		2	DMC 939	Navy Blue-VY DK
	ø	2	DMC 951	Tawny-LT
		2	DMC 975	Golden Brown-DK
	*	2	DMC 3012	Khaki Green-MD
	x	2	DMC 3024	Brown Gray-VY LT
	☞	2	DMC 3031	Mocha Brown-VY DK
	m	2	DMC 3041	Antique Violet-MD
	☞	2	DMC 3064	Desert Sand
	<	2	DMC 3072	Beaver Gray-VY LT
	❖	2	DMC 3364	Pine Green
	●	2	DMC 3371	Black Brown
	✻	2	DMC 3740	Antique Violet-DK
	☞	2	DMC 3770	Tawny-VY LT
	☞	2	DMC 3771	Terra Cotta-UL VY LT
	☞	2	DMC 3772	Desert Sand-VY DK
	△	2	DMC 3776	Mahogany-LT
	L	2	DMC 3778	Terra Cotta-LT
	≡	2	DMC 3779	Terra Cotta-UL VY LT
	·	2	DMC 3787	Brown Gray-DK
	◆	2	DMC 3799	Pewter Gray-VY DK
	∅	2	DMC 3821	Straw
	7	2	DMC 3822	Straw-LT
	☐	2	DMC 3830	Terra Cotta-MD
	●	2	DMC 3856	Mahogany-UL VY LT
	⊕	2	DMC 3858	Rosewood-MD
	♠	2	DMC 3860	Cocoa
	✕	2	DMC 3861	Cocoa-LT
	+	2	DMC 3862	Mocha Beige-DK
	e	2	DMC 3863	Mocha Beige-MD
	:	2	DMC 3865	Winter White

Notes:

The middle of this pattern can be found on page 9 and is 151 stitches across and 111 stitches down.

Pattern layout using page numbers in top left.

```

1  2  3  4  5  6
7  8  9 10 11 12
13 14 15 16 17 18
19 20 21 22 23 24

```

Usage Summary

Strands Per Skein: 6

Skein Length: 313.0 in

Type	Number	Full	Half	Quarter	Petite	Back(in)	Str(in)	Spec(in)	French	Bead	Skein Est.
DMC 161	161	41	0	0	0	0.0	0.0	0.0	0	0	1.000
DMC 169	169	386	0	0	0	0.0	0.0	0.0	0	0	1.000
DMC 300	300	407	0	0	0	0.0	0.0	0.0	0	0	1.000
DMC 310	310	6286	0	0	0	0.0	0.0	0.0	0	0	3.000
DMC 317	317	642	0	0	0	0.0	0.0	0.0	0	0	1.000
DMC 318	318	150	0	0	0	0.0	0.0	0.0	0	0	1.000
DMC 355	355	514	0	0	0	0.0	0.0	0.0	0	0	1.000
DMC 356	356	1596	0	0	0	0.0	0.0	0.0	0	0	1.000
DMC 372	372	615	0	0	0	0.0	0.0	0.0	0	0	1.000
DMC 402	402	163	0	0	0	0.0	0.0	0.0	0	0	1.000
DMC 413	413	759	0	0	0	0.0	0.0	0.0	0	0	1.000
DMC 414	414	492	0	0	0	0.0	0.0	0.0	0	0	1.000
DMC 415	415	262	0	0	0	0.0	0.0	0.0	0	0	1.000
DMC 435	435	298	0	0	0	0.0	0.0	0.0	0	0	1.000
DMC 436	436	267	0	0	0	0.0	0.0	0.0	0	0	1.000
DMC 451	451	1162	0	0	0	0.0	0.0	0.0	0	0	1.000
DMC 452	452	2046	0	0	0	0.0	0.0	0.0	0	0	1.000
DMC 453	453	1144	0	0	0	0.0	0.0	0.0	0	0	1.000
DMC 469	469	51	0	0	0	0.0	0.0	0.0	0	0	1.000
DMC 524	524	466	0	0	0	0.0	0.0	0.0	0	0	1.000
DMC 610	610	228	0	0	0	0.0	0.0	0.0	0	0	1.000
DMC 640	640	662	0	0	0	0.0	0.0	0.0	0	0	1.000
DMC 645	645	827	0	0	0	0.0	0.0	0.0	0	0	1.000
DMC 647	647	729	0	0	0	0.0	0.0	0.0	0	0	1.000
DMC 648	648	543	0	0	0	0.0	0.0	0.0	0	0	1.000
DMC 680	680	220	0	0	0	0.0	0.0	0.0	0	0	1.000
DMC 727	727	84	0	0	0	0.0	0.0	0.0	0	0	1.000
DMC 729	729	206	0	0	0	0.0	0.0	0.0	0	0	1.000
DMC 738	738	641	0	0	0	0.0	0.0	0.0	0	0	1.000
DMC 754	754	997	0	0	0	0.0	0.0	0.0	0	0	1.000
DMC 760	760	303	0	0	0	0.0	0.0	0.0	0	0	1.000
DMC 779	779	1031	0	0	0	0.0	0.0	0.0	0	0	1.000
DMC 783	783	112	0	0	0	0.0	0.0	0.0	0	0	1.000
DMC 801	801	728	0	0	0	0.0	0.0	0.0	0	0	1.000
DMC 814	814	299	0	0	0	0.0	0.0	0.0	0	0	1.000
DMC 816	816	258	0	0	0	0.0	0.0	0.0	0	0	1.000
DMC 823	823	872	0	0	0	0.0	0.0	0.0	0	0	1.000
DMC 829	829	78	0	0	0	0.0	0.0	0.0	0	0	1.000
DMC 842	842	1275	0	0	0	0.0	0.0	0.0	0	0	1.000
DMC 844	844	697	0	0	0	0.0	0.0	0.0	0	0	1.000
DMC 900	900	88	0	0	0	0.0	0.0	0.0	0	0	1.000
DMC 902	902	672	0	0	0	0.0	0.0	0.0	0	0	1.000
DMC 930	930	227	0	0	0	0.0	0.0	0.0	0	0	1.000
DMC 934	934	1423	0	0	0	0.0	0.0	0.0	0	0	1.000
DMC 936	936	200	0	0	0	0.0	0.0	0.0	0	0	1.000
DMC 938	938	1648	0	0	0	0.0	0.0	0.0	0	0	1.000
DMC 939	939	3957	0	0	0	0.0	0.0	0.0	0	0	2.000
DMC 951	951	983	0	0	0	0.0	0.0	0.0	0	0	1.000
DMC 975	975	715	0	0	0	0.0	0.0	0.0	0	0	1.000
DMC 3012	3012	95	0	0	0	0.0	0.0	0.0	0	0	1.000
DMC 3024	3024	525	0	0	0	0.0	0.0	0.0	0	0	1.000

Type	Number	Full	Half	Quarter	Petite	Back(in)	Str(in)	Spec(in)	French	Bead	Skein	Est.
DMC	3031	871	0	0	0	0.0	0.0	0.0	0	0	1.000	
DMC	3041	245	0	0	0	0.0	0.0	0.0	0	0	1.000	
DMC	3064	1840	0	0	0	0.0	0.0	0.0	0	0	1.000	
DMC	3072	1602	0	0	0	0.0	0.0	0.0	0	0	1.000	
DMC	3364	114	0	0	0	0.0	0.0	0.0	0	0	1.000	
DMC	3371	4112	0	0	0	0.0	0.0	0.0	0	0	2.000	
DMC	3740	344	0	0	0	0.0	0.0	0.0	0	0	1.000	
DMC	3770	2137	0	0	0	0.0	0.0	0.0	0	0	1.000	
DMC	3771	895	0	0	0	0.0	0.0	0.0	0	0	1.000	
DMC	3772	1124	0	0	0	0.0	0.0	0.0	0	0	1.000	
DMC	3776	415	0	0	0	0.0	0.0	0.0	0	0	1.000	
DMC	3778	1290	0	0	0	0.0	0.0	0.0	0	0	1.000	
DMC	3779	868	0	0	0	0.0	0.0	0.0	0	0	1.000	
DMC	3787	653	0	0	0	0.0	0.0	0.0	0	0	1.000	
DMC	3799	1960	0	0	0	0.0	0.0	0.0	0	0	1.000	
DMC	3821	162	0	0	0	0.0	0.0	0.0	0	0	1.000	
DMC	3822	115	0	0	0	0.0	0.0	0.0	0	0	1.000	
DMC	3830	1190	0	0	0	0.0	0.0	0.0	0	0	1.000	
DMC	3856	189	0	0	0	0.0	0.0	0.0	0	0	1.000	
DMC	3858	1143	0	0	0	0.0	0.0	0.0	0	0	1.000	
DMC	3860	752	0	0	0	0.0	0.0	0.0	0	0	1.000	
DMC	3861	1835	0	0	0	0.0	0.0	0.0	0	0	1.000	
DMC	3862	572	0	0	0	0.0	0.0	0.0	0	0	1.000	
DMC	3863	818	0	0	0	0.0	0.0	0.0	0	0	1.000	
DMC	3865	1684	0	0	0	0.0	0.0	0.0	0	0	1.000	